
THE STATE HISTORICAL · WISCONSIN
shs
1846
SOCIETY OF WISC

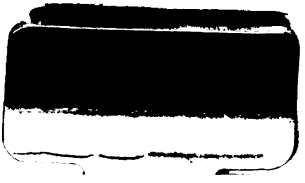

WALTON

Family Records,

1598 — 1898

WITH ITS INTERMARRIAGES,

THE

OAKES AND EATONS,

1644 — 1898

AND THE

PROCTOR FAMILY.

1634 — 1898

COMPILED BY

JOSIAH PROCTOR WALTON.

MUSCATINE, IOWA:
—1898—

RECORDS

OF THE

WALTONS', PROCTOR'S, OAKES' & EATON'S,

1598—1898.

[illegible]

[illegible] 23th 1[illegible]

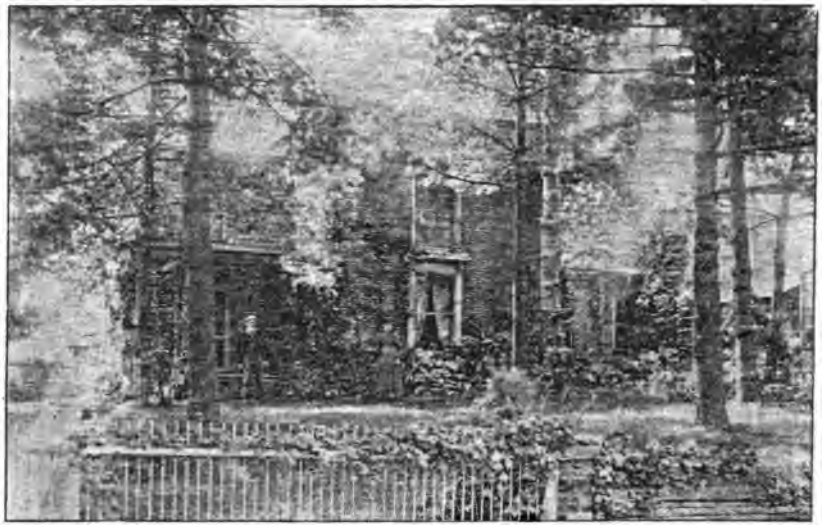

EVERGREEN NOOK, THE RESIDENCE OF J. P. WALTON, ERECTED IN 1851.

(See page 51.)

PRINTED BY A. C. HOPKINSON,
AT THE
SATURDAY MAIL OFFICE,
MUSCATINE, IOWA.

INTRODUCTION.

In collecting these Records we have traced our Walton ancestors back for more than three hundred years, to the Rev. WILLIAM WALTON and Rev. JOHN MAVERICK, both of Devonshire, England, one a graduate of Cambridge, the other of Oxford. They both came to New England in its earliest days. We have traced our mother's line back through some of the many branches of the OAKES and EATON families to the colonial days of Massachusetts.

Is looking up the ancestors of our grandmother, POLLY PROCTOR, we have commenced with ROBERT, of Concord, and have carried several of the branches together with those of our other ancestors, down to the present time.

Here let us tender our thanks to the contributors for the material furnished us in compiling the work.

J. P. W.

WALTON FAMILY RECORD.

'Tis well to journey back
In days of "auld lang syne,"
And blaze anew the marks,
On our ancestral line.

1. REV. WILLIAM WALTON was born in England about 1598. He entered Emmanuel College, Cambridge, England, February 18, 1617 or '18, and took his degrees in '21 and '25. Became a clergyman; came to America before 35; stopped awhile at Hingham, Mass., and afterwards settled at Marblehead, Mass.

CHILDREN.

1. John, born 1627, in England.
2. Elizabeth, born 1629, " Married Lot Conant.
3. Martha, born 1632, "
4. Nathaniel, born 1636, in Hingham, Mass
5. Samuel[2], born 1639, in Marblehead. He married Sarah Maverick. In 1674, a householder.
6. Josiah, born 1640; killed by lightning at sea.
7. Mary, born 1644, in Marblehead. Married Robert Bartlett.

I received the following note and extracts:

EMMANUEL COLLEGE, Aug. 5, 1895.

Dear Sir:—The only information I can find about your ancestor, the Rev. William Walton, is that he entered this col-

lege on the 18th day of February, 1617 or '18. There is no information as to his age or county. Yours sincerely,

J. B. PEACE, Bursar.

"Sarah Maverick, daughter of Elias and Anne (Harris) Maverick, and niece of Moses Maverick of Marblehead, married Samuel Walton of Marblehead, born June 5, 1639. The date of the marriage is not known, though he is recorded as a householder in Marblehead in 1674.

"Samuel Walton was the third son of the Rev. William and Elizabeth Walton.

"Rev. William Walton was a native of Seaton, Devonshire, and was educated at Emmanuel College, Cambridge, but came to New England in 1635, settling in Hingham, but removing to Marblehead in 1639, where he was the minister of the town till his death in 1668.

"So far as known, Samuel and Sarah (Maverick) Walton had three children—Samuel, John and Elizabeth.

"The daughter married Jonathan Townsend, of Rumney Marsh. The latter died in middle life, and Samuel Walton assisted his daughter in administering on the estate.

"In 1707, Nathaniel Walton, brother of Samuel, in his will bequeathed £5 each to his brother, Samuel Walton, and his two sons, Samuel and John, and they receipted for it in 1712.

"John Walton[3], (Samuel[2], the Rev. William) married Mary ——— and settled in South Reading, near Wakefield. Children: John, born, 1710; Josiah, 1711; Mary, 1714; Abigail, 1716 (married Benjamin Howard); Jonathan, 1718; Jacob, 1720; Nathan, 1729; and Isaac, 1733. D. H. B."

"Lot Conant married Elizabeth, daughter of Rev. William Walton, of Seaton Parish, Devonshire, England, where his daughter was baptized Oct. 27, 1629.

"Lot Conant's daughter, Martha, married Luke Parkins, May 31, 1688, in Salem or Topsfield, Mass.

"Martha was born in Beverly, Aug. 16, 1664. She died in Plympton, Jan. 2, 1754, aged 90."

2. SAMUEL WALTON, son of Rev. William Walton[1], born June 5th, 1639; married, 1674, Sarah Maverick, of Marblehead; removed to Mauldin, later to Lynnfield.

CHILDREN.

1. Samuel.
2. John[3], born Jan. 31, 1685; died Jan. 31, 1774, age 89.
3. Elizabeth.

3. JOHN WALTON, son of Samuel Walton[2], and wife Mary ——; settled in South Reading, Mass.

CHILDREN.

1. John, born 1710.
2. Josiah[4], born Dec. 25, 1711; died Nov. 3, 1784.
3. Mary, born 1714.
4. Abigail, born 1716; married Benjamin Howard.
5. Jonathan, born 1718.
6. Jacob, born 1720.
7. Nathan, born 1729.
8. Isaac, born 1733.

4. JOSIAH WALTON, son of John Walton[3], married Ruth Richardson, of Reading. She died June 2, 1792, age 76.

CHILDREN.

1. Josiah[5], born in Reading, March 8, 1736; died June 21, 1831—aged 95.
2. Ruth, born Jan. 5, 1738.
3. James, born February 13, 1740; died Oct. 28, 1756, at Sheffield.
4. Timothy[60], born Jan. 15, 1743; died March 1, 1818.
5. Lydia, born Sept. 10, 1745; died July 22, 1782; husband's name, Stearnes.
6. Amos, born Feb. 6, 1748; died Feb. 6, 1811.
7. William[30], born Jan. 12, 1751; died March 22, 1835.
8. Nathan, born May 24, 1753; died July 23, 1818.
9. Ebenezer, born Aug. 11, 1756; died June 6, 1780.

5. JOSIAH WALTON, first son of Josiah Walton[4], married Elizabeth Woodward, May 30, 1758. She died Nov. 5, 1811, aged 78. He died June, 21, 1831, aged 95.

CHILDREN.

1-2. Josiah[6], and James[27], twins, born May 1, 1760.
3. Elizabeth[35½], born Jan. 22, 1762; died Dec. 10, 1853, aged 92. Unmarried.
4. Rachel[36], born March 22, 1764; died Oct. 13, 1839, aged 75. She married Josiah Fletcher[37].
5. Asa[39], born Feb. 9, 1767; died March 18, 1874.
6. Hepzibeth[35], born May 23, 1770; died July 1859, aged 89. Unmarried.
7. Rebecca[41], born Dec. 2, 1778; died Aug. 28, 1856, aged 74. She married Jonathan Farr[40]. They lived in Reading, Mass., and moved to New Ipswich, N. H., on Flat Mountain; afterwards to Temple, N. H.
8. Mary[46], born in New Ipswich; married Thadeus Taylor. Had son, Thadeus, who lived in New Jersey in 1850.

6. JOSIAH WALTON, son of Josiah Walton[5], born May 1, 1760; married first, Hannah Wheat; had one son, who died young; lived some years with first wife. Family tradition says she was an English girl, sent here to avoid an undesirable marriage. She died Sept. 6, 1797.

For second wife he married Polly Proctor[29], of Littleton, Mass., March 5, 1799, and lived in Temple, N. H. He died June 15, 1828. She died June 24, 1835.

CHILDREN.

1. Amos[7], born April 23, 1800; died April 29, 1841.
2. Asa, born Nov. or Dec., 1801, died Oct. 16, 1853.
3. Josiah Warren, born April 17, 1803; died about 1861.
4. Mary, born 1805; died May 25, 1847.

7. AMOS WALTON, first son of Josiah Walton[6], married Jan. 18, 1825, Eunice Oakes[16], who was born in Maulbury, Mass., April 5, 1802, and lived in New Ipswich, N. H.; moved to Antrim, N. H.; afterwards to Lowell, Mass.; and in 1837 he came to Muscatine, Iowa. His family followed June 10, 1838.

Amos Walton died April 29, 1841.

CHILDREN.

1. Josiah Proctor[8], born Feb. 26, 1826.
2. John Warren[17], born March 4, 1828.

8. JOSIAH PROCTOR WALTON, son of Amos Walton[7], born in New Ipswich, N. H., Feb. 26, 1826; married June 2, 1857, Mary Elizabeth Barrows[14], of Clayville, Oneida County, N. Y. They live in Muscatine, Iowa.

CHILDREN.

1. Alice Barrows[9], born May 24, 1858.
2. Lillie Proctor[10], born Sept. 21, 1859.
3. May Oakes[11], born Nov. 2, 1861.
4. Kate Wolfe[12], born March 11, 1864; died May 24, 1871.
5. Carrie Warren[13], born July 29, 1866; died May 12, 1869.

9. ALICE BARROWS WALTON, first daughter of Josiah Proctor Walton[8], married Dec. 20, 1883, James Quincy Beatty[65]. They live in Louisa County, on Muscatine Island, on a farm. He was born in Dorgheda, County Meath, Ireland, Dec. 24, 1849; came with his parents to America in 1850, to Muscatine, Iowa. His principal business is raising melons for shipment in car load lots.

10. LILLIE PROCTOR WALTON, second daughter of Josiah Proctor Walton[8], married Feb. 6, 1884, Amos Coe Hopkinson[64], who was born near Mainville, Ohio, July 13, 1853. They live in the city of Muscatine, Iowa, Mr. Hopkinson being a printer, and the editor and publisher of the "Muscatine Saturday Mail."

CHILDREN.

1. Cora Walton Hopkinson[67], born Dec. 30, 1886.
2. Josiah Walton Hopkinson[68], born July 10, 1888.

11. MAY OAKES WALTON, third daughter of Josiah Proctor Walton[8], married Feb. 6, 1884, Joseph Erskine Hoopes[66], who was born in Cambria county, Pa., near Altoona, on April 4, 1853. They live on Muscatine Island, southwest part of the City of Muscatine. Mr. Hoopes has a large market gardening farm within the city limits, and raises very extensively, garden vegetables and sweet potatoes for shipment.

CHILDREN.

1. Amy Walton Hoopes[69], born July 4, 1887.
2. Alice Addleman Hoopes[70], born Dec. 7, 1893; died Dec. 18, 1893.
3. Lindley Barrows Hoopes[71], born Jan. 23, 1896.

14. MARY ELIZABETH BARROWS, wife of Josiah Proctor Walton[8], was born June 13, 1834 at Franklin, Oneida County, N. Y. She was the daughter of Heman Austin Barrows and wife (Elizabeth Wolfe), who were married Sept. 25, 1831, and had

CHILDREN:

1. Caroline Ann, born Sept. 18, 1832; present name is Fezler, and lives in Muscatine.
2. Mary Elizabeth[14], born June 13, 1834
3. Charles Austin, born Aug. 22, 1836; died Dec, 23, 1856.
4. Helen Mar, born Feb. 3, 1840; married F. M. Harrison; lives in Oklahoma; has three daughters.
5. Martha Emma, born April 23, 1843—now dead.
6. Harriet Amanda, born Nov. 18, 1844; married Chas. Burdick; lives in Denver; has one son, Frank Burdick, and grand-son, Charles.

15. ASA WALTON, son of Josiah Walton[6], born in November or December, 1801. He was never married. He lived in Temple, New Ipswich, and Lowell, until 1838, when he came to Iowa. In 1839 he returned to New Ipswich, Came back to Iowa in the spring of 1853, and lived with John W. Walton[17], on Muscatine Island, in Port Louisa Township, Louisa Co., where he died Oct. 16, 1853. He was buried on the northwest corner of the farm, where it was intended to have a family burying ground.

16. EUNICE OAKES WALTON, wife of Amos Walton[7], was born in Maulbury, Mass., April 5, 1802. She married Jan. 18, 1825, in Temple, N. H. They lived in New Ipswich for two or more years, and had son, Josiah Proctor[8], then moved to Antrim and had son, John Warren[17].

After the death of Amos Walton[7], she married her second husband, Thomas Barcas, in the sping of 1842. They lived on Muscatine Island; had no children. Thomas Barcas died in 1848. She died Jan, 25, 1880,

at John Warren Walton's [17], on Muscatine Island, in Louisa county, and was buried on Walton lot in Muscatine cemetery.

17. JOHN WARREN WALTON, the second son of Amos Walton [7], was born in Antrim, N. H., March 4, 1828; was married at Muscatine, Iowa, Dec. 3, 1855, to Reginia Caroline Magdeline Boadman. He died March 11, 1882, on Muscatine Island in Louisa county, and was buried in the Muscatine cemetery.

CHILDREN.

1. Mary [18], born Oct. 21, 1856.
2. Frank Oakes [19], born June 8, 1858.
3. Ellen [20], born April 6, 1860.
4. Charles Amos [21], born Nov. 24, 1862.

After the death of JOHN WARREN WALTON [17], his widow married Herbin H. Funk, in December, 1884.

Mary [18], married Aug 24, 1881, Jacob T. McIntire, of Eliza township, Mercer county, Ills. New living on Muscatine Island.

Frank Oakes [19], Ellen [20], and Charles Amos [21], at this date, March 31, 1897, live on the old Walton farm in Port Louisa township, Louisa county, on Muscatine Island.

22. JOSIAH WARREN WALTON, son of Josiah Walton [6], was born in Temple, N. H., April 17, 1803; married Nancy Bailey [23], of the State of Vermont. They had no children. They lived in New Ipswich in 1857. He died about 1861. She died about 1882 or '83. She had a sister, Chloe Bailey [24], who married Harrison D. Clement [25], of Lawrence, Mass. They had several children. He was a builder of some notoriety. [I visited him in 1857.—J. P. W.]

26. MARY WALTON, daughter of Josiah Walton[6], was born in Temple, N. H., in 1805. She was never married. Died in Littleton, Mass., May 25, 1847, aged 42 years, and was buried in Temple, N. H.

27. JAMES WALTON, twin brother of Josiah[6], born in Reading, Mass., May 1, 1760; died in Temple, N. H., Nov. 12, 1859, aged 99 years and 6 months. He married Sarah Mansfield Walton[31], widow of Daniel Walton[47]. She died March 4, 1858, aged 80 years and 9 months. She was the widow of a cousin of James[27].

CHILDREN.

1. Ellen[32], born Feb. 22, 1817; married Moses Cragin, of Rindge, N. H., Aug. 10, 1843; died Nov. 27, 1845. Had no children.
2. James Harvey[33], born Nov. 30th, 1818, married Mary Ann Brown, and they lived with his father James[27] in 1857.

The census of Temple, N. H., shows the following:

1. James Walton[27], born in Massachusetts, age 90.
2. Sarah[31], his wife, " " " 73.
3. Elizabeth[25½], sister, born " " 88.
4. Hepzibeth[35], " " New Hampshire " 80.
5. James Harvey[33], son, " " " " 31.

The four oldest are said to be the oldest family in the State, their average age being 82 years.

[I visited them in 1857.—J. P. W.]

33. JAMES HARVEY WALTON, son of James[27], was born in Temple, Nov. 30, 1818; married Sept. 14th, 1852, Mary Ann Brown, daughter of Isaac Brown, of Antrim. They had one daughter, Sarah Ellen, born

in Temple, Aug. 2, 1854, who on April 14, 1873, married Edward Banks Edwards[74], and they had fourteen children, as follows:

1. John Wheeler, born Jan. 18, 1874.
2. Mary Elizabeth, born April, 1876.
3. Thomas Banks, born July, 1877.
4. Sarah Eleanor, born September, 1878.
5. Emma Gladys, born April, 1880.
6. Julius, born ——; died.
7. Addison Brown, born Dec. 28, 1882.
8. George Blair, born ——; died.
9. Edward Grace, born April 16, 1886.
10. Kittie Evelyn, born July, 1888.
11. Blanch Marion, born February, 1889.
12. Annie Belle, born March, 1890.
13. Ruth Mildred, born August, 1893.
14. Frank Bancroft, born September, 1895.

30. WILLIAM WALTON, son of Josiah Walton[4], and wife Susannah Mansfield[30½], born January 12, 1761, moved from Reading, Mass., to north part of Rindge in 1774. He died March 22, 1835, aged 84. She died Feb. 27, 1835, aged 82. William Walton volunteered April 19, 1775, on the Lexington Alarm.—(History of Reading, Mass, page 698.)

CHILDREN.

1. William[54], born Sept. 23, 1773; died Jan. 2, 1835, aged 62.
2. Daniel[47], born Oct. 10, 1775; died March 28, 1809; married, first, Polly Ross—second, Sarah Mansfield.
3. Susannah[52], born July 17, 1777; married —— Stratton[59]; had no children; died Sept. 21, 1829.
4. Nathan[51], born Oct. 7, 1779.

5. Ebenezer, born Aug. 18, 1782; died Dec. 2, 1819.
6. James, born June 28, 1784; died Aug. 16, 1825; married; had two sons and one daughter.
7. Lydia[48], born Oct. 19, 1786: married Oct. 31, 1811, Josiah Platts; died July 16, 1869, aged 83.
8. Sarah[54], born July 13, 1788; married Dec. 4, 1808, Reuben Nutting, of Jaffrey. She died in New Ipswich, 1871, aged 83.
9. Rebecca[49], born April 3, 1791; died Nov. 5, 1813.
10. Joseph, born May 10, 1793.
11. Asenatha[34], born June 18, 1795; died Dec. 18, 1878, aged 83 years.
12. Benjamin, born May 29, 1798; died Sept. 2, 1827, aged 29.

51. NATHAN WALTON, son of William Walton[30], married Mary Bates, Jan. 19, 1803. He died June 28, 1858. She was born March 11, 1776; died Aug. 28, 1854.

CHILDREN.

1. Mary, born Jan, 14, 1804. She married Benjamin Foster, at Waterville, Mass., Feb. 9, 1823. She died in Schenectady, N. Y., May 7, 1836, aged 32 years. Had six children: Mary Elvina, Susan Caroline, Benjamin, Edmond, Abigail, and Sarah Jane.
2. Joseph Bates, born Dec. 25, 1805: married Rhoda M. Newton, of New York, September, 1833. He died in Worcester, Mass. Children: Edwin, Caroline, Mary Eliza, Semanchia, and George (now living in Maine).
3. Edwin Dennece, born May 27, 1807; married Esther Clark, of Rindge; no children; died Feb. 24, 1884.
4. Daniel Sumner, born Aug. 4, 1810; married Sarah Banks, Dec. 20, 1838. Children: Charles Sumner, jr., who married Lydia Donfirth; Sarah Elizabeth; Ellen M., no children, died August, 1895;

William, died young. Daniel Sumner died at Boylston, Mass., Oct. 7, 1868.

5. Nathan Skillmon, married Harriet Lovejoy, Dec. 9, 1835, in Cambridge, Mass. He was the painter at Cambridge College, and had a great number of men working under him. Eight children: Edward Skillmon, born Aug. 23, 1836, and died; Mary Elizabeth, born Nov. 8, 1838; Milton Lovejoy, jr., born 1841; Harriet Ann, born Nov. 29, 1844, died; Nathan Skillmon, born ——; Adeline Eliza; Ellen Abbot; Alice Gertrude.

6. Betsey Elizabeth, born Aug. 10, 1814, married Asa Marble, Sept. 20, 1842, of Ashburnham, Mass. Children: Henry Augustus, born Aug. 29, 1843, died in the army at Richmond, Va.; Nathan Edwin, died at Ashburnham, Mass.; William Asathal, died in Ashburnham, Mass., Sept. 25, 1850; Betsey Elizabeth, died January, 1891; Asa Marble, died about 1842.

7. Charles Walton[72], son of Nathan Walton[51], born Aug. 6, 1817, at Rindge, N. H.; married Sarah Ann Fisk, Dec. 1, 1842, in Temple. He died July 3, 1896, aged 79 years. She died June 18, 1888, aged 71. Children: Sarah Charlotte, now lives in Fitchburg, Mass., (Jan., 1897), sometimes in Temple, N. H.; Emily Arrabella, born May 11, 1846, married William Page Bacon, of Temple, and had four children; Charles Hubbunt, born Aug. 23, 1848; died Jan. 28, 1868, aged 19, unmarried; Millard Fillmore, born Feb. 21, 1857, married Eliza Dunbar, no children—he died Feb. 3, 1895—she is now living in Boston (Sept. 1, 1895); Ellen Gertrude, born April 7, 1854, married Geo. Sanders, had one child, Hattie Mariah, who lived in Petersborough, N. H.; Alva Fisk, born May 14, 1867, married Alice A. Connell, who died April 1, 1885, aged 25 years, and he died June 2, 1885, aged 27 years.

47. DANIEL WALTON, son of William Walton[30], married first, Polly Ross, and second, Sarah Mansfield[31], in 1805. Had two children by second wife: Daniel Larkin Walton[55], and Marsilvia Walton[56], who married Gilman Gould[57], and went to Peterborough to live. Daniel Walton died March 9, 1809, aged 33. His widow, Sarah, married for her second husband, James Walton[27].

54. WILLIAM WALTON, son of William Walton[30], married —— ——; lived in Lynn, Mass. Children: one son and three daughters. One report says the son was a Methodist minister, and preached in Fitchburg, Mass.

55. DANIEL LARKIN WALTON, son of Daniel Walton[47], born Jan. 24, 1806, married in October, 1841. No children. Died Jan. 24, 1843.

NUTTING FAMILY.

53. SARAH WALTON, daughter of William Walton[30], married Reuben Nutting[62], Dec. 4, 1808. Had seven children. The following record is furnished by Mr. G. N. Tewksbury, under date of Warner, N. H., Jan. 30, 1897:

1. Isabella Nutting, born Sept. 28, 1809; married John Tewksbury, April 21, 1841; died June 23, 1869. They had two children: First—George N. Tewksbury, born Feb. 27, 1842: married, March 21, 1880, Helen M. Runels, of Warner, N. H. Second—Henry R. Tewksbury, born April 22, 1845; married, Oct. 20, 1878, Jennie Jackman, of Warner.

2. Benjamin W. Nutting, born July 15, 1812; died in infancy.

3. Rebecca W. Nutting, born June 15, 1815; died when about three years of age.

4. George E. Nutting, born March 11, 1818; married Lucy Bateman, in the fall of 1839; died about 1847. They had one child, Fannie B. Nutting, supposed to be in Boston.

5. Sarah R. Nutting, born April 4, 1821, in Jaffrey, N. H.; married John W. Lawrence, of Pepperell, Mass., December 19, 1841. They had six children:

First—Isabel M. Lawrence, born May 25, 1843; married Henry P. Stowell, of Warren, Ill., Oct. 10, 1863, and went to Chicago, where they still live. Had four children: 1st. Harry A. Stowell, born April 26, 1866, who is in the real estate business in Chicago, Ill. 2d. Arthur E. Stowell, born Feb. 22, 1869, and is at present writing, in a stationery store in Chicago. 3d. Mabel A. Stowell, born Sept. 10, 1873, died when about two years old. 4th. Florence B. Stowell, born Dec. 6, 1880, and is living at home.

Second—Sarah E. Lawrence, born Aug. 21, 1847; died when about three years old.

Third—Ida M. Lawrence, born Feb. 14, 1850; married Walter Scott, of Providence, R. I., about 1880. They reside in Providence.

Fourth—Isadora M. Lawrence, born Dec. 4, 1853; married Fred. Summers in 1874. He died. Second marriage was to C. W. Palfray, of Lynn, Mass., in 1887. They reside in Lynn.

Fifth—Willie R. Lawrence, born Nov. 28, 1858, and resides some place in the west.

Sixth—Elmer Adelbert Lawrence, born Oct. 14, 1861; was drowned in the Merrimack river at Manchester, N. H., June 30, 1870.

[Mr. Lawrence died in Clinton, Mass., Sept. 18, 1867. The widow remained single until Dec. 8, 1884, when she married John Choate, of Lynn, Mass. Mr. Choate died some five years ago, and the widow still resides in Lynn.]

6. Miranda Nutting, born June 16, 1824; married William Corbyn, of Lowell, Mass.; May, 1843. They had one child, Sarah W. Corbyn, born June 16, 1844. Mr. Corbyn died in Manchester, N. H., about 1848. The widow married for her second husband, Samuel Edes, of Peterborough, N. H., in about 1855, and moved west.

7. Orin J. Nutting, born June 10, 1830; married Sarah McLeod, of New York, May 11, 1853. They had two children. Their first child, Charles A. Nutting, born May 11, 1856, lives in Brooklyn, N. Y., and their second, Mary L. Nutting, lives in New York City.

Orin J. Nutting, died in Warwick, N. J., in 1868. Sarah Jane, his wife, died in Brooklyn, New York.

---

48. LYDIA WALTON, daughter of William Walton[30], married Oct. 31, 1811, — Platts, from Rindge, N. H. Removed to Troy, N. Y., and later to Alton, Ill. Had several children.

MARVLE FAMILY.

34. ASENTHA WALTON, daughter of William Walton[30], married, first, Mark Marvle; had three children—Caroline, Susan, and Benjamin Franklin[85]. Mark Marvle died in 1843. Asentha married for her

second husband, Newell Bancroft, of Union, Brown County. N. Y., in 1853, and lived in Union. She died in 1879.

Caroline married Abijah Pierce, and had three children. She died in 1882.

Susan married Isaac Nutting in 1842. They had three children. He died in 1876.

85. BENJAMIN FRANKLIN MARVLE, son of Asentha Walton[34], born April 20, 1822; married, first, May 30, 1847, Lucy Maria Towne, who died Sept. 16, 1880. He married for second wife, July 21, 1887, Harriet A. Butler. By first marriage had three children:

1. Franklin Eugene, born July 28, 1849; died Oct. 13, 1850.
2. Winifred, born July 8th, 1855; married, Jan. 7, 1885, Calvin Carter Damon, of Fitchburg. Had two children: Hazel, born July 7, 1886, and Mark Marvle, born Sept. 26, 1887.
3. Florence, born July 13, 1862; married, March 1, 1882, William Edgar Sheldon; of Fitchburg. Had one child, Ralph Edgar, born Aug. 23, 1883.

Susan Marvle, daughter of Asentha Walton[34], born April 26, 1821; married, March 1, 1842, Isaac Nutting, of Jaffrey, who died Sept. 19, 1876.

CHILDREN.

1. Sarah C., born Jan. 11, 1844.
2. George H., born Jan. 31, 1846; died May 13, 1860.
3. Marcellus A., born May 24, 1850; died Oct. 17, 1887; unmarried.

Sarah C., grand-daughter of Asentha Walton[34], married Geo. E. Emery, of Jaffrey:—

CHILDREN.

1. Gertrude E., born June 8, 1867: married J. P. Twiss, of Jaffrey, June 8, 1887. Have son, Paul E., born April 7, 1888. Mrs. J. P. Twiss now resides at 21 Ware street, Lowell, Mass.
2. Charles, born October 17, 1871; married Mabel F. Wheeler, Sept. 9, 1895.

Caroline Marvle, daughter of Asenath Walton[34], born ———; married Abijah Pierce; had son, C. W. Pierce, resides at No. 244, Stevens street, Lowell, Mass.

GOULD FAMILY.

56. MARSILVA WALTON, daughter of Daniel Walton[47], born in New Ipswich, N. H., June 18, 1808; married in Temple, N. H., May 13, 1828, to Gilman Gould[57], of Jaffrey. He died in Harrisville, Feb. 9, 1885. She died in Charleston, Nov. 3, 1892. Gilman Gould[57], was the son of Sewell and Keturah (Mayo) Gould, of Jaffrey, N. H.

CHILDREN.

1. Sewell A., born Feb. 28, 1829, in Sharon, N. H.
2. Gilman T., born Nov. 4, 1836, in Peterborough.
3. Daniel W., born Aug. 10, 1838. (Now of Chelsea, Mass.)
4. Sarah A. E., born Jan. 10, 1841. (Now Mrs. Sarah Royce, of E. Harrisville, N. H.)

SEWALL A. GOULD, son of Marsilva Walton[56], married at Richmond, Va., May 26, 1857, Prudence C. T. Clark, of Richmond. She was born Sept. 25, 1833, and died at Richmond, Dec. 22, 1862. Their children were:

1. Lucius A., born in Richmond, Nov. 27, 1859.
2. Mary A. M., born March 16, 1862; died Sept. 27, 1863.

Sewell married for his second wife, Abbie E. Wrigh was born in Woodstock, Ill., July 2, 1844, and was m Sept. 30, 1873. They had one son, Benjamin Arthur Oct. 4, 1874; died April 6, 1875.

Sewell A. Gould died at Breckenridge, Cal., May 7 His wife resided, last, at Denver.

GILMAN T. GOULD, son of Marsilva Walton[56], ma April 10, 1858, Augusta G. Barnard, of Danvers, Mass was born March 2, 1842. Their children, all born at S Mass., were:

1. Frank G., born Aug. 31, 1859.
2. Lucius, born Oct. 6, 1861; died Nov. 15, 1861.
3. Estella L., born Dec. 21, 1864.

Augusta G. Gould died May 24, 1845.
Gilman T. Gould died March 12, 1876, at Chelsea.

DANIEL WALTON GOULD, son of Marsilva Walton[56] ried, Oct. 8, 1863, A. Maria Symonds, of Rindge, daugl John P. and Susanna (Faulkner) Symonds. She was March 21, 1834. No children.

When the war of the rebellion broke out, Gilman T Daniel W. Gould enlisted in Co. G., Second Regiment Vols.

Gilman T. Gould remained in the service until the cl the war; was twice wounded, and promoted to First Li ant, February, 1865.

Daniel Walton Gould was wounded by a shell at the of Williamsburg, May, 1862, losing the left arm abo elbow. He also received a wound from a rifle, and stil ries the bullet imbedded in his leg. He represented the of Peterboro in the New Hampshire State Legislature i and '73. Was appointed Inspector of Customs at the p Boston in 1875, which office he held until October, 189 November, 1895, was elected a member of the Board of men of Chelsea, Mass., where he has resided since 1875.

SARAH A. E. GOULD, daughter of Marsilva Walton[56], married, Dec. 13, 1871, Winslow Royce, who was born June 10, 1824, son of Samuel and Betsy (Heminway) Royce, of Marlow, N. H. They reside at Harrisville, and had the following children:

1. Elvira G., born July 7, 1876; died Dec. 6, 1877.
2. Elmer G., born Nov. 6, 1878.

Lucius A. Gould, son of Sewell A. and grandson of Marsilva Walton[56], married at Chicago, Ills.; April, 1882, Nellie Harriet James, who was born in Columbus, Wis., July 29, 1860. She died April 12, 1883, leaving a daughter, Mary, born April 7, 1883. Lucius A. married for his second wife, Mrs. Miller, at Chicago, where they still reside.

Frank G., son of Gilman T. and grandson of Marsilva Walton[56], married Annie Moulton, of Moultonboro, N. H., at Lexington, Mass., December, 1883. They now reside in Moultonboro (1897), and have one child, Helen M., born Sept. 8, 1892.

Estella L., daughter of Gilman T. and grand-daughter of Marsilva Walton[56], married at Moultonboro, March 7, 1873, Geo. H. Roberts, of Lexington, Mass., where they now reside (1897), and have three children: Annie A., born Feb. 11, 1884; Grace E., born Sept. 15, 1887; Marian G., born May 5, 1892.

Marsilva (Walton) Gould[56], was a woman of rare qualities of mind and heart, which endeared her to all. She was ever on the lookout for an opportunity to do kindness to some one, and never felt it a hardship to make any possible sacrifice herself if thereby she could benefit another. Her presence was often sought by the sick, and she never refused to go and minister to those who called her. The sorrowing always found in her a sympathizing friend. She was a sincere Christian.

50. JAMES WALTON, son of William Walton[30], married —— ——; had two sons and one daughter.

86. ANDREW ROSS, born 1743; died Nov. 1, 1813. aged 70. His wife, Rebecca, born April 11, 1741; died July 29, 1837, aged 96.

CHILDREN.

1. Rebecca, born 1772; died 1802, aged 30.
2. Sally, born Dec. 15, 1774; died 1849, aged 75.
3. Polly[38], born February, 1777; died May, 1803; married Daniel Walton[47].
4. Andrew, born August, 1780; died Nevember 2, 1800, aged 20.

TAYLOR FAMILY.

47. DANIEL WALTON, son of William Walton[30], married (first) Polly Ross[38]. They had one child:—

1. Mary[48], born April 25, 1802; died July 10, 1891, aged 89.

88. Mary Walton married Nathan Taylor[75], of Plymouth, Vt., Nov. 13, 1820, and moved to Shuburne. Vt., in 1831. He was born Aug. 9, 1799, and died Aug. 12, 1844.

CHILDREN.

1. Daniel Walton Taylor[76], born June 18, 1823.
2. Harriet[77], born Nov. 1, 1825.
3. Abby Patience[78], born March 11, 1828.

76. DANIEL W. TAYLOR, grand-son of Polly Ross[38], married Almira A. Tyrell, of Ludlow, Vt., Nov. 1, 1848.

CHILDREN.

1. Nathan J., born Dec. 7, 1849; died Jan. 12, 1874.
2. Andrew Green, born May 21, 1852; married Nellie Damon, of Proctorville, Vt., about 1875 or 1877. Have three children: Alice, 17 years, Lois 14, Carl 13—live in Windsor, Vt.
3. Geo. Reuben, born Jan. 15, 1854; married Miss —— Wilson, of Fresno City, Cal. No children. Live at Matamora, Cal.
4. Henry Walton Taylor, born May 20, 1855; married Mary Tottingham, of Pittsford, Vt. They have two children—Carrie and Flossie, ages 9 and 7 years, respectively. Live in Washington, D. C.
5. Almira Amanda, died in infancy, 1860.
6. Mary A. born Dec. 12, 1861; married Heman B. Slack, Feb. 14, 1884. Have three sons—George Taylor, 10 years; Royal John, 4 years, and Raymond Daniel, 2 years. Live in Vergennes, Vt.
7. Walton Daniel, born March 12, 1870; married Verna I. Colton, of Ludlow, Vt., Jan. 13, 1897. Live in Vergennes, Vt.

77. HARRIET TAYLOR, daughter of Polly Ross[38], married first, Oliver Cooldrige, jr., of Plymouth, Vt., Nov. 7, 1843, and settled in Sherburne, Vt. He was born in May, 1818, and died Dec. 29, 1857.

CHILDREN.

1. Mary Amanda, born April 28, 1846; died Feb. 2, 1849.
2. Mary Adeline, born Aug. 1, 1849; died Dec. 24, 1869.
3. Harriet Amanda, born April 29, 1851; married C. A. Osborn, of Ludlow, Vt., Oct. 16, 1872. Have two children—Bertha Viola, born March 14, 1875, and Ethel Katie, born April 18, 1881. Live in Rutland, Vt.

4. Ada Lunette, born July 17, 1853: married Geo. P. Clark, of Ira, Vt., Sept. 11, 1872. Have one child —Lillian Myrtle, born Feb. 27, 1876. Live in Washington, D. C.
5. Elmer Miles, born April 4, 1857; married Claramond T. Nash, of Reading, Mass., Aug. 17, 1885. Have two children,—Marion, born June 1, 1889, and Frank Oliver, born Jan. 25, 1894. Live in Reading, Mass.

77. HARRIET TAYLOR COOLDRIGE, married, second, Abijah Ellis, of Ira, Vt., May 14, 1865. Abijah died Aug. 2, 1881, and Harriet, his widow, now lives in Rutland, Vt., 15 West street (1897).

78. ABBY PATIENCE, daughter of Polly Ross[38], married, Jan. 1, 1848, Ora J. Taylor, who was born Aug. 5, 1825; died Feb. 24, 1897, aged 71 yrs. 8 mo.

CHILDREN.

1. Jason Daniel, born July 17, 1852; was drowned in Vinita, Indian Territory, August, 1875.
2. Saida M., born March 28, 1857; died about 1877.
3. Arthur Orrison, born October, 1860; married Lucy J. Hannum, of Weston, Vt., about 1882. Had three children—Spencer, 14 years; Gladys, 7 years, and Evelyn, 1 year.
   (Lucy Hannum Taylor died Jan. 27, 1897.)
4. Ruby A., born about 1862; died Feb. 18, 1885.

FLETCHER FAMILY.

36. RACHEL WALTON, daughter of Josiah Walton[5], born March 22, 1764; married Josiah Fletcher[37], in 1790; moved to Goshen, N. H., in 1806. Josiah was

born 1758; died Aug. 2, 1831. Rachel died Oct. 13, 1839. They had eight children.

84. JANUS FLETCHER, son of Rachel (Walton) Fletcher[36], born March 26, 1798, at New Ipswich, N. H.; died at Goshen, N. H., Oct. 2, 1860; married Orisa Huntley, at Marlow, N. H., Nov. 14, 1826. She was born Feb. 24, 1805; died at Goshen, Oct. 30, 1848. Had seven children.

Janus Fletcher, for his second wife, married Eunice Farr, daughter of Rebecca (Walton) Farr, at Bennington, N. H., Feb. 20, 1849.

CHILDREN.

1. William Huntley, born Nov. 4, 1827, at Goshen.—He married Jane A. Farr, daughter of Eunice Farr, at Lempster, N. H., July 22, 1849; died at Albany, N. Y., Nov. 25, 1854.
2. Phebe Maria, born at Goshen, May 16, 1829; married John Dinsmore, at Goshen, Dec. 27, 1850; died at Cruces, N. Y., Aug. 28, 1851. No children.
3. Harriet Elizabeth, born Dec. 6, 1831; died Sept. 5, 1832.
4. Harriet Elizabeth, born July 6, 1833; died July 28, 1833.
5. Ellen Orissa, born May 30, 1836, and now living in Spencerville, Indiana.
6. Jonas Willard, born June 24, 1838; married at Marlow, Nov. 26, 1863, Polly F. Foster, who was born Aug. 21, 1839. Had one child, Addie Almira, born at Marlow, April 7, 1865: married Amos E. Bayers, at Marlow, Aug. 17, 1888. No children.
7, Harriet Elizabeth, born July 27, 1842; married Albert J. Austin, of Claremont, N. H., May 5,

1861. She is now living at No. 43 Quincy street, Summerville, Mass. He was born in Dracut, Mass., Oct. 19, 1841. He served four years in the army during the rebellion, and died Nov. 19, 1895. They had the following children: Albert Henry, born December, 1866, died in 1875, and Ellen Maria, born March, 1869. They had two sons and one daughter that died in infancy.

[Janus W. Fletcher, of Marlow, is my correspondent.]

FARR FAMILY.

41. REBECCA WALTON, daughter of Josiah Walton[5], born at New Ipswich, Dec. 2, 1778; married, Oct. 6, 1801, Jonathan Farr[40], who was born in New Ipswich, Aug. 15, 1776; died in Bennington, N. H., May 18, 1848, She died at Bethel, Vt., May 28, 1853.

CHILDREN.

1. Philena Farr[43], born at Lempster, N. H., June 30, 1802. She left Lowell, Mass., about 1860, and was not heard from but once. That was just after her brother Asa Walton Farr[42], was killed in Kansas, Oct. 6, 1863.
2. Elizabeth Farr, born at Lempster, March 30, 1804; died Sept. 28, 1805.
3. Jonathan Farr, jr., born at Lempster, Jan. 11, 1806; died at Thetford, Vt., Feb. 19, 1893. He married Abagail S. Hall, at Cabot, Vt., April 3, 1836. She was born Sept. 19, 1807, at Cabot, and died at Thetford, April 9, 1891. They had the following children:

(1) Infant, born and died in 1837.

(2) Isabelle Graham, born at Williamstown, Vt., April 20, 1839. She married Rev. Nathaniel French Putnam, and died at St. Albans, Vt., March 17, 1873.

(3) Julia[87], grand-daughter of Rebecca Walton[41], born at Williamstown, Nov. 1, 1840; married Rev. Moses Payson Parmelee, M. D. For thirty years she was a missionary of the American Board in Turkey. Is now at Oberlin, Ohio, on a visit—1897. Have children.

(4) Edward Payson, born at Williamstown, June 13, 1843. Lives in Pierre, S. D.—1897.

(5) Myron Winslow, born at Williamstown, June 27, 1845; died Feb. 3, 1846.

(6) Infant, born and died in 1847.

4. Rebecca Farr[44], daughter of Rebecca Walton[41], born at Lempster, N. H., Feb. 4, 1808; died in Marion, Iowa, April 26, 1886. She married Rev. Albert Manson[45], at Wilton, Vt., April 27, 1834. He was born at St. Armand, L. C., Nov. 25, 1803. He died at Marion, Iowa, Sept. 25, 1888. Their children were:

(1) Eliza Juliette, born at Wilton, Vt., May 1, 1835; married Joseph G. Knox in Galesburg, Ills., Nov. 4, 1861. He died June, 1865. She now lives in Marion, Iowa,—1897.

(2) Timothy Dwight, born at Bennington, N. H., Oct. 14, 1842; married Armilda Leatherman, April 24, 1878. Children: Rebecca, born April 14, 1879; Jessie Armilda, born Aug. 5, 1884; Edward Dwight, born June 22, 1889.

[Rev. Albert Manson was born and raised in the Church of England, but became a Congregational minister and officiated as such at Marion and

other places in Iowa. He was a Free
some notoriety, having served as Gran
the Grand Chapter of Iowa in 1857.
T. Dwight Manson, M. D., now prac
cine in Marion, Iowa—1897.]

5. Elizabeth Walton Farr, daughter of Rel
ton[41], born at Lempster, N. H., Nov, 9
at Lowell, Mass., Dec. 10, 1871; marri
Dinsmore at Williamstown, Vt., Ap
Had one child, Francis born at Lowe
1847; is married, and lives in Galves

6. Eunice Farr, daughter of Rebecca Walt
at Lempster, Aug, 5, 1811; married,
Fletcher, at Bennington, N. H., Feb
married, second, William Parker, o
Mass., Oct, 31, 1867. She died at Mar

7. Asa Walton Farr, son of Rebecca Wal
at Sharron, Vt., Feb. 28, 1821; marrie
G. Hadley, at Lowell, Mass., May 13,
was born Dec. 5, 1828; died ——. Chi

(1) Frederic Walton, born at Low
1846.

(2) Ellen Elizabeth, born at Lowel
1848. Died ——.

Asa Walton Farr[42], was killed in the war by
band, Oct. 6, 1863, on the way from Ft. Scott to Ft.
was a law partner of Gen. B. F. Butler, at Low
before coming west.

Jane Annette Farr, daughter of Eunice Farr, gr
ter of Rebecca Walton Farr[41], was born in Wi
Vt., Dec. 5, 1829; married William H. Fletcher, a
N. H., July 22, 1849. She died at Lowell, Sept. 2
children.

William H. Fletcher was born in Goshen, N. H
in Albany, N. Y., Nov. 25, 1854.

60. TIMOTHY WALTON, son of Josiah Walton[4], married Rebecca Mansfield, of Danvers. She died Oct. 20, 1820.

CHILDREN.

1. Josiah, settled in Salem.
2. Ebenezer.
3. Andrew.
4. James, born 1785.
5. Ruth.
6. Rebecca.
7. Joseph, drowned in Lynn, Mass., 1792, aged 23.

61. EBENEZER WALTON, son of Timothy Walton[60], of Reading, Mass., married Arabah Stiles, of Greenfield, N. H.

CHILDREN.

1. Mary, born 1807: became a missionary to the Indians, and married in 1835, Ira D. Blanchard, of Missouri Territory.
2. Amos L., born 1809; married, first, Sarah Malinda, of Reading; second, Miss Tasket.
3. Joshua, born 1811; married, 1832, Harriet Malinda, of Reading.
4. Elmira, born 1815.
5. Ruth Ann, born 1818.
6. Abigail, born 1819.
7. John Andrew, born 1822.
8. Timothy M.
9. Ebenezer.

Nelson; and perhaps others.

ANDREW WALTON[63], son of Timothy Walton[60], lived in Reading; born 1780; married, 1807, Sally, daughter of Nathan Walton.

CHILDREN.

1. Rachel, born in 1809; died, unmarried.
2. Rebecca, born 1813; Married Jonathan Aborn, of Wakefield.
3. Eliza, born 1818, and lived in Wakefield.

58. JONATHAN WALTON, son of John Walton[3], married Elizabeth, daughter of David Greene.

CHILDREN.

1. Elizabeth, born in 1742; married Thomas Smith, of Westford.
2. Jonathan, born 1744.
3. Phebe, born 1746.
4. Martha, born 1748.
5. Hannah, born 1750.
6. Sarah, born 1755.
7. Oliver[63], born 1758.
8. Rebecca, born 1763; married Jesse Nichols.

63. OLIVER WALTON, son of Jonathan Walton[58], lived in Reading; married, first, Rebecca Tarbell, of Lynfield; married, second, Mrs. Mary Smith.

CHILDREN.

1. Nancy, born 1788.
2. Oliver Walton, born 1791; married Sarah Smith, of Lynn. He lives in Wakefield—"an honorable horse trader."
3. Marsena, born 1793; married, 1814, Elias Larrabee.
4. Leonard; born 1795; married, 1820, Nancy Rugg.
5. Jonathan Tarbell, born 1797; married Sarah Rugg.
6. John, }
7. Sarah, } twins, born in 1800. John married Anne Burrill in 1820. Sarah married Sewell Fletcher, in 1824.
8. Jotham, born 1802; married, 1824, Sarah Eaton.

OLIVER WALTON[63], was a revolutionary soldier.

28. CAPT. JOHN WALTON, son of John Walton[3], born 1710,; married, first, Martha Burnap; born 1710, daughter of Joseph and Tabitha Burnap. She died in 1737, and he married, second, in 1739, Mary Williams.

CHILDREN.

1. Martha, born 1735; married John Walton.
2. Mary, born 1740.
3. Margaret[80], born 1742; married Dr. Oliver Swain[81]; for second husband, married Deacon Jacob Emerson, born 1732; died 1811.
4. Bridget, born 1746.
5. John and Hepzibeth, twins, born 1747.
6. Benjamin, born about 1751. He was a captain, and lived on a farm.

79. JACOB WALTON, son of John Walton[3], married, first, Eunice Hawkes, of Lynn, in 1744; married, second, Elizabeth, and third, widow Thankful Brown.

CHILDREN.

1. Jacob, born 1745, (son of Eunice.)
2. Eunice.
3. Israel, born 1748.
4. Mary, born 1749.
5. Louisa, born 1752.
6. Israel, born 1756.
7. Samuel, born 1765.

83. BENJAMIN WALTON, son of Capt. John Walton[28], married, 1780, a daughter of Thomas Boardman, of Boston. Had son, William, born 1781; died 1822, unmarried. Benjamin died in 1824, aged 73. He made Jonathan, son of Oliver Swain, his heir.

80. MARGARET WALTON, daughter of Capt. John Walton[28], married in 1762, Dr. Oliver Swain[81]; born 1740, son of Thomas and Hannah Swain. Dr. Swain died in 1773.

CHILDREN.

1. Margaret, born 1763; married Jeremiah Hartshorn in 1786.
2. Oliver, born 1765; married Margaret Hartshorn.
3. Benjamin, born in 1767; married —— Buck.
4. Thomas, born 1771: married Betsy Pope. Taught school, and was a surveyor; died 1813. Betsy was the daughter of Ebenezer and Sarah Whitterage Pope.

82. MARY WALTON, daughter of John Walton[3]; married 1743, Joseph Parker, born 1717.

CHILDREN.

1. Joseph, born 1744.
2. Mary, born 1745
3. Isaac, born 1746.
4. Elizabeth, born 1753.
5. Catharine, born 1757.

64. AMOS C. HOPKINSON is a descendant of Michael Hopkinson, who came to America from England in 1632 and moved to Rowley, Mass., in 1640; also a great-grand-son of Jonathan Hopkinson, who was a private or non-commissioned officer in the New Hampshire line during the Revolutionary war; a grand-son of Jonathan Hopkinson, who moved from Farmington, Maine, to Hamilton County, Ohio, in 1818; a son of Francis Hopkinson, who was born in Farmington, Maine, Feb. 26, 1816, and died April 23, 1883, at Muscatine, Iowa.

Amos C. Hopkinson is a descendant, on his mother's side, of Peter Tufts, who emigrated to America in 1638, and who laid out and named the town of Mauldin, Mass. Francis Tufts, one of the descendants of Peter Tufts, was a pioneer settler in the State of Maine, in 1775. He was a farmer, and, it is said, cut the first English hay raised in the vicinity of Farmington, Maine. He also built the first mill at that place. Francis Tufts, together with Samuel Butterfield and Drummer Sewall, of Bath, concluded a deal in 1790, which made Francis Tufts one of the three proprietors of the township of Farmington, Maine.

In looking over the History of Wakefield, Reading and North Reading, published in 1874 by Lilley Eaton, I find the names of several Waltons that are undoubtedly descendants of the Rev. William Walton [1], that I have not connected directly with either branch, such as—

Timothy Goodwin, who married Sarah, widow of Captain Cornelius Walton;

Elizabeth Greene, born 1718; married in 1741, Jonathan Walton;

Benjamin Smith, son of Francis and Ruth, born 1692; married, 1824, Elizabeth, daughter of Thomas and Sarah (Walton) Burnap; died 1781. (Sarah Walton was probably daughter of Samuel, brother of John Walton [3], born 1807.) Their children were: Elizabeth, born 1728; Ebenezer, born 1730; Elias, born 1731; was minister in Middletown, 1791; died 1792.

On page 140 of the History, Hannah Walton was a member of Lynnfield Church in 1721.

Page 160: In 1769, the first Young Men's Christian Association was formed in Reading, Mass. The names of John Walton[3], Jonathan Walton, Amos Walton and Benjamin Walton, appear. In 1768, John Walton and Andrew Beard (carpenters) were added to the building committee of the church. John Walton and Oliver Swain got pew 21; John Walton got pew 30.

Page 174: John Walton was a committee to look after the chartered rights, and reported July 11, 1774.

Page 181: John Walton appears to have been chairman on the committee of correspondence, June 22, 1775.

Page 192: In 1770, John Walton, of Cambridge, graduated at Harvard College. In 1791, became a physician in Pepperell, where he practiced for sixty years. He was a relative of the Reading Waltons. He died in 1862, aged 92. He was deacon of the church, and was much respected. It was said that he never held a political office.

Page 199: Captain Walton is credited with 13 lbs., 10 shillings and 5 pence, for the support of Rev. Caleb Prentiss in 1780.

Page 220: Oliver Walton is chosen deacon of Old South Church, Sept. 4, 1862.

Page 230: May 10, 1871, Daniel G. Walton was vestryman and E. J. Walton treasurer of the Episcopal Church.

Page 261: The following were a school committee: Leonard Walton in 1826; James Walton in 1851; Joshua Walton in 1854.

Page 345: William William's daughter, Ann Maria, was wife of Solon Walton.

Page 352: The first scandal I have found among the Waltons, was at Timothy Bryant's funeral. One of the bearers, Benjamin Walton, became intoxicated while carrying the body to the grave, stumbled and fell, and the coffin came to the ground and burst open. This was previous to 1803, when alcoholic liquor was one of the essentials at a funeral.

Page 355: Paul Sweetser, Sr., born 1743; married Elizabeth, daughter of Ebenezer and Hepzebeth Smith, widow of

Israel Walton, son of Jacob Walton[70]. He died in 1824, aged 80. Sally or Sarah Sweetser, born 1804; married in 1824, Jonathan Walton. James Walton, son of Timothy Walton[60], born in Lynnfield in 1785. He was a man of intelligence and integrity, and was "selectman." He died in 1860. His widow moved to Lawrence; died in 1868. Their children were: 1. James Coleman Wheelock Walton, born 1819; married in 1843, Mary Cowdery, and lived in Wakefield. 2. Geo. Augustus Walton, born 1822; married and moved to Lawrence. Was principal of the High School there, was alderman, author of a text book on arithmetic, and taught in the Wakefield Schools. 3. Daniel Gould Walton, born in 1828; married E. Janet Aborn and lived in Wakefield. 4. Josiah Walton, born 1828; died 1838.

Page 377: Gustavus Davis, married Ann Maria Walton; lives in Wakefield.

Daniel Gould Walton, born 1769; married, 1800, Rebecca, daughter of Timothy Walton[60]; died, 1839, aged 70; no children.

Samuel Peters, son of Benjamin Peters, married in 1791, Elizabeth, daughter of Timothy and Lydia Walton, of Reading and Lynnfield. Their children were: Samuel, Benjamin and Timothy; Elizabeth, born 1801, married Joel Parker; Lydia, married Nathan Slocum; Naomi, who married Peter Tucker.

Harrison Gray Otis Hawkes, (son of Adam Hawkes,) born 1817; married, 1840, Mary Ann Walton and removed to New Hampshire.

Deacon Brown Emerson, son of Jacob Emerson, born 1737; entered Harvard College, 1756; married Margaret[80], (widow of Dr. Oliver Swain[81],) daughter of John Walton.

Page 410: At the incorporation of the town of South Reading, Lieut. Benjamin Walton appears as a surveyor of timber.

In 1874, among the officers of the Cemetery Corporation, appears the names of Oliver Walton, B. F. Walton, and Jonathan Walton.

WAR OF THE REBELLION.

Samuel L. Walton, of South Reading, son of Amos L. and Susan, born 1842; enlisted in 1861 for three years in Co. I, Eleventh Regiment.

Augustus Walton, of South Reading, son of Leonard and Nancy, was born in 1832; enlisted for three years in the Nineteenth Regiment; discharged and re-enlisted in the Eleventh Battery,

George K. Walton, of South Reading, son of Joshua and Harriet, born 1843; enlisted in 1862, in the Sixteenth Massachusetts Battery.

Solon Walton, of South Reading, born 1830, enlisted for three years in Co. E, First Mass. Cavalry; was corporal and orderly sergeant.

Oliver Walton, of South Reading, son of John and Sarah, born 1837, enlisted in 1862 for nine months in Co. E, Fiftieth Massachusetts Regiment.

Frank O. Walton, of South Reading, son of Oliver and Sarah, born 1840; enlisted in 1864 in Co. E, Sixteenth Regiment—transferred in 1864 to Eleventh Mass. Battallion.

Of the list of men called Aug. 18, 1864, to fill quota, E. H. Walton paid $50.00, James Dunce Walton paid $50.00, James C. Walton, Oliver Walton, Samuel L. Walton, each paid $75.00, to secure men to fill the call. [This was a very common occurrence all over the Northern States. I paid $100.00 myself.—J. P. W.]

NAMES OF REVOLUTIONARY SOLDIERS.

Oliver Walton, Benjamin Walton, Jacob Walton, Ebenezer Walton, Josiah Walton[5], James Walton, Nathan Walton, Isaac Walton, William Walton[30], Captain John Walton, Jonathan, Israel.

NAMES OF SOLDIERS IN THE FRENCH AND INDIAN WARS, FROM 1745 TO 1759-'60.

Isaac Walton, James Walton, died in the service, Nathan Walton, sergeant, Josiah Walton[5].

NAMES OF WALTONS OCCUPYING DWELLINGS IN 1812 IN THE TOWN OF READING.

Benjamin Walton, Oliver Walton, Jr., Oliver Walton;—in 1865, Oliver Walton, Jr.

JOSIAH WALTON[5].

Josiah Walton[5], born in Reading, Mass., 1736, moved to New Ipswich, N. H., in 1763, and to Temple Hill in 1797.

On page 18 of History of New Ipswich, we find the following among the memoranda of Judge Champrey for the remarkable state of the weather:

"For the only continuous journal we are indebted to Josiah Walton[5], who may be regarded as the 'Analist of the Town,' to whose private notes we are indebted for much of our Revolutionary History and almost entirely for all we know of the 'History of the Church' for forty or fifty years. We have a series of memoranda extending from 1777-1817 (forty years), in which without a thermometer or barometer, he contrived by certain rural phenomena, to give a general idea of the climatic character of each year."

Here followed several pages of the record which embraced the time of commencing haying, early and late springs, &c. Entries like the following occur: "1785, Apr. 22, there was sledding over the fences." "In 1804 it was said that the snow had been five feet deep." About every year is mentioned by itself and some general comment made upon it.

Then follows Josiah Walton's[5] Revolutionary War record, whose name appears on the pay-roll of Captain Ezra Town's Company in Col. James Reed's Regiment to Aug. 1st, 1775. This regiment and company were engaged at Bunker Hill. The History says, "Capt. Town's Co. came off in good order, although exposed to heavy firing." At this time Josiah Walton received a wound in the shoulder and neck which was supposed to be mortal, but being assisted from the field by his comrades, he was carried to camp and finally reached Reading, and after much suffering, he was again able to join his company.

Page 78: In 1776, at the annual town meeting, the following persons were chosen the Committee of Correspondence, Inspection and Safety: Josiah Brown, James Chandler, Benjamin Gibbons, Thos. Brown and Josiah Walton[5].

Page 96: On the pay-roll, procured from the State House in Concord, N. H., of Capt. Stephen Parker's Co. in Col. Moses Nichols' Reg't, Gen. Stark's Brigade of N. H. Militia, that marched from New Ipswich and joined the Continental Army under Gen. Gates at Stillwater, Josiah Walton[5] was fifth on the roll of privates.

Page 146: Josiah Walton's name appears as one of the signers to a protest to His Excellency, John Wentworth, against locating the church, asking His Excellency to intercede. The church was built.

Page 150 disposes of the old meeting-house. It was sold to Josiah Walton[5], to be converted into a horse-shed. The Academy scholars undertook to overthrow it, and were partially successful. They were detected and compelled to see that it was made good. In doing so it fell down and the culprits had to pay twenty shillings each to rebuild it.

Then follows an account of the affair as given in Mr. Walton's Journal, Aug. 28, 1789: "Our house assaulted by a large number of scholars, and nearly thrown down, Sept. 1st. We requested the scholars to meet us at Capt. Fletcher's for settlement. John Preston, Esq., and Chas. Barrett, Esq., met us with a large number of scholars. After considerable conversation the following agreement was come to: On the part of the scholars, the damage done should be made good. Said Preston and Barrett promise on the part of the scholars, said house should be made as good as it was before it was damaged by said scholars." Then followed the contract and account of moving and righting, with the owners' names. It was divided between Josiah Walton and twelve others. They were dwellers in a distant part of the town, and bought and fitted up the old church for a horse-shed, to be used while attending meeting.

On page 155 is a description of the new meeting house recently built (1792). Mr. Walton occupied a place in the west gallery. In 1792 a proposition to raise money for a stove was negatived. (Up to this time the New England Church was not heated by any artificial heat. The women sometimes had what they called a foot stove—a pan of live coals in a wooden frame on which they held their feet. The men had nothing.

On page 172 appears the Ecclesiastical History of the Church, and the historian remarks: "The records of the church, during the fifty years of Rev. Mr. Farrar's ministry were recorded on a single sheet of paper, and were it not for some private records, especially those of Josiah Walton, we should have been left almost totally ignorant of the whole period."

On page 173 Rev. Mr. Lee describes a revival that occurred in 1786, from which we take the following notes: "At these conference meetings persons would be so distressed that they would arise and say, 'What can I do to be saved?' This was especially so at the house of Mr. Josiah Walton, where the distress of many was exceedingly great, and several were converted during the services."

Page 258 contains the vital statistics, and says: "From 1780 to 1820 we are entirely indebted to the private record of Josiah Walton. Up to the time of his removal to Temple, about 1797, it is probably complete, and it corresponds afterwards with the proper rates of mortality, and shows that he kept it with a great degree of accuracy up to the time of eighty-five years of age—a period of about forty years.

Page 438: "Mr. Josiah Walton was a very firm and energetic character, and did more for his country than many men of more pretensions. At the age of nineteen, during the old French war, he joined a company that went from his native town, Reading, Mass., to Lake George, and was in the severe battle that took place on Sept. 4, 1755, where he was severely wounded, and returned home by water. He came to the town of New Ipswich in 1763, and settled on Flat Mountain, when that part of the town was all a wilderness. At the commence-

ment of the Revolutionary war, he was a strong whig, and did duty through the war. He was a member of Capt. Town's company at the battle of Bunker Hill, where he received a severe wound in the neck, and was with difficulty carried from the field by his comrades. However, he recovered so as to take the field again, and was present at the battle of Bennington."

The family tradition, as I have heard it, which I think is very nearly correct, is, that he fell at the Bunker Hill fight with his head down hill. His neighbors who were in the company with him thought he was mortally wounded, but turned his head up hill, took his gun and other effects, and sent them to New Ipswich with the word that he was dying on the battle field. After a short period, Josiah, feeling better, managed to get off from the field and into a cart that took him to the camp and later to Reading, his former home. From here he sent word to his wife at New Ipswich to come and take care of him, which she did. I was five years old when he died. I have a dim recollection of seeing him. His gun is in possession of his grand-son, James Harvey Walton[33], in Temple, N. H.—[J. P. W,

The historian further remarks: "To this venerable and persevering man, we are indebted for many historical facts that have been of much use in compiling this work, (History of New Ipswich.) He kept a journal of his adventures in his first company, with all the names of the members, parts of which have been published. After he removed to this town he continued it. Among his chronicles are a list of the deaths from 1780 to 1820, and of the additions to the church, with remarks on the weather (record) and various other matters."

About 1822 he removed to Temple, N. H.

EXTRACTS TAKEN FROM THE HISTORY OF TEMPLE, N. H.,

PUBLISHED BY AMOS BLOOD, IN 1858.

Page 150: Voted to have school kept at Mr. Walton's. This was likely Josiah Walton[6], and quite likely his son Amos Walton[7] attended that school.

Page 193: Josiah Walton, Jr.[6], served as selectman in 1821–'22, and tythingman in 1822.

Page 225: Josiah Walton[6], moved from New Ipswich to Temple in '95–'6. He figured in the old French war and in the Revolutionary war,

His grand-son, J. W. Walton[17], a man whose memory of dates is not less extraordinary than the vitality of his family, made us the following narration:

While the army was on a forced march in the vicinity of Lake George, they were informed by a friendly Indian that a large body of French and Indians were in the woods ahead. They accordingly encamped for the night and after reveille next morning a party of three or four hundred (Mr. Walton among them) volunteered to act as advance scouts upon the enemy. They had proceeded about three miles when they suddenly found themselves within the half moon position of the identical foe they were in search of, and only by a precipitate retreat saved themselves from being entirely surrounded. As it was, fully a hundred were killed and scalped by the Indians, who followed on each side to cut them off. Mr. Walton reached camp with a perforated hat, leg and knapsack, a bullet having lodged in a hard biscuit.

As a revolutionary soldier, Mr. Walton was active at Bunker Hill and in camp, although sick at the battle of Bennington.

Deacon Brown, a near neighbor of Mr. Walton, happened to be at Concord on the morning of the memorable 19th of April, 1775. Bestriding his "little black mare," he rode post haste to New Ipswich and arrived there about noon, having spread the news all along the way. Mr. Walton hurriedly put off with his gun to Concord. Nobody at Concord. He pushed on to Cambridge, enlisted, and at Bunker Hill in the heat of the battle he was wounded in the neck and shoulder. Deacon Brown and Mr. Williams, his neighbors, took his gun and other effects away. He afterwards followed on by the aid

of a horse cart to camp, where his wounds were dressed, and his father, Josiah Walton[4], yet living in Reading, came for him and took him home.

We would not devote so much space to any one man if the historians of New Ipswich and Temple had not devoted more pages to Josiah Walton[5] and his Record than they have to any other man in their histories.—J. P. W.

The Waltons have generally been farmers, and have been content to remain so. Josiah Walton[5] appears to have made a wider mark in history than many of the others of his time. His sons, Josiah and James, were both farmers. Amos Walton[7], seems to have departed a little by educating himself for a school teacher. He attended the New Ipswich Academy, although following school teaching but a short time. He inherited some of his grand-father's traits, with which he endowed his descendants—that of gathering and preserving statistics. In 1825 Amos purchased the swamp mill at the Wilder Village, in New Ipswich. He married Miss Eunice Oakes, and commenced work at the saw mill. I have in my possession his daily memorandum, with entries made every day. He would make an entry about the weather the first thing. On Jan. 18th, 1825, is the following: "Weather fair. Got married. Moved to the mill." During the time he lived at the mill, some two or more years, some weather record occurred every day. This mill was a good investment, but to avoid a law suit, he sold it and bought another in Antrim, where he moved in 1827 or '28, remaining there until 1830, when he sold his mill and moved to Lowell, Mass., and worked in the machine shops. In the autumn of 1837 he came west, stopping a short time at St. Louis, before starting up the river. He landed at Geneva, three miles above Muscatine, on the 20th day of November, 1837. His family consisted of wife and two sons. Accompanied by his brother, Asa Walton, they arrived at Geneva on the 10th day of June, 1838. The oldest son, Josiah P. Walton[8], the compiler of this book, lives at Muscatine—November, 1897.

JOSIAH PROCTOR WALTON.

JOSIAH PROCTOR WALTON[8].

Josiah Proctor Walton[8] was born in New Ipswich, N. H., on Feb. 26, 1826. At the age of one and a half years he was moved to Antrim, and at the age of four to Lowell, Mass. In 1858 he moved to Iowa, then "Black Hawk Purchase of Wisconsin Territory." In the spring of 1841, Amos Walton[7] died, leaving his widow and two children to shift for themselves as best they could. The younger son eventually settled on a farm on Muscatine Island. He for many years filled the office of Justice of the Peace in Port Louisa township. His mother, Eunice Walton[16], lived with him until her death on Jan. 25, 1880. John Warren Walton[17] died March 11, 1882. The older brother, Josiah Proctor Walton[8], the compiler of this book, now lives in Muscatine—November, 1867. As a sketch of his biography, we will refer the reader to the Muscatine Journal of May 22, 1886:

"J. P. Walton was born in the town of New Ipswich, N. H., Feb. 26, 1826. He left his native place at so early an age that it is scarcely to be mentioned except as a birth spot, but it is well to remember that from out among those granite hills of New Hampshire has come as peculiar and stalwart a type of American character as any of the thirteen colonial colonies has produced. All her children carry with them an indelible impress of a State which grows the hardy pine out of granite boulders. A good many people, unacquainted with the peculiar quality of that New Hampshire granite have attempted at times to remodel the sentiments, opinions and convictions of Mr. Walton to subserve their own idea of the fitness of things, but these endeavors have only resulted in causing their promotors to lose confidence in themselves.

"On the 10th of June, 1838, when Josiah was twelve years of age, he landed with his parents on the west bank of the Mississippi, in this county, at Geneva, a promising settlement three miles above Muscatine, and whose site is now only marked by the Col. Hare school house. This territory was

then a part of Wisconsin. After the Waltons had built their cabin, Geneva boasted of four dwellings, a store and a mill. Amos Walton, his father, was appointed postmaster of Geneva and when he died, a few years later, the responsibilities of the office fell upon our young hero when he could not have been more than sixteen, for he moved with his mother to Muscatine Island in 1842. At this precocious age, while still living at Geneva, young Josiah ran the first vegetable and milk wagon into Muscatine. Since 1848 he has been a continuous resident of this city. His genius for adaptability soon taught him that what a new country needed most was carpenters, and he became one off-hand, and went to work, just as he would have opened a lawyer or doctor's office, or gone to preaching, if the inclination had struck him that way. So he spent this last part of his boyhood building houses here and there as he could find a job. It was at the age of twenty-two, in 1848, that he was working at his 'trade' for J. J. Hoopes at thirteen dollars a month, and took half his pay in store orders, and the other half in the lot now so well known as Evergreen Nook, his present residence. There are a good many trade unions now contending that eight hours constitute the only reasonable time for a day's wages; but young Walton was only too glad to take his thirteen dollars monthly in store goods and an Eighth street lot, the only kind of currency at that period and work fifteen hours a day. The lot cost him fifty dollars or a little over four months' hard service. Three years later in 1851, his New Hampshire wit 'caught on' to the special vocation which has led to his competency and given him celebrity throughout the State. In this year a gentleman from St. Louis brought his apparatus here for raising the bridge over Cedar river. Young Walton saw the possibilities in the tackle of that apparatus and purchased it, and in this transaction he got possession of that magic lever, by which houses and blocks of masonry all over the State have been moved to new sites or lifted to new foundations, and which has also raised its possessor to an eminence as a mechanic second to none in Iowa.

"In 1851, too, he built the house which, with some additions, has been his home for forty-six years. In 1856 he gave to Muscatine the first conservatory in the city, and to which so many homes have owed their floral taste and beauty, and so many public occasions, joyous and sad, their fairest ornaments and sweetest memorials.

"The following year he journeyed to Clayville, New York, where, on the 2d of June, he celebrated his nuptials with Miss Mary Elizabeth Barrows, whose bridal welcome was one of the notable social events in Muscatine. To his business as carpenter and house mover, he early added the profession of architect The elegant Gothic cottage of Dr. James Weed, the capacious farm house (largest in the State, now used for an orphan's home,) of Mr. Benj. Hershey, the improvements of Trinity church, and the High School building (recently destroyed by fire), are samples of his architecture. But it is to his special attention to raising and moving large buildings of both brick and wood, that he owes his principal reputation. He is undoubtedly the best prepared and most successful operator in this line in the State. There is hardly a place in Iowa, within a radius of a hundred miles, where he has not achieved some notable triumph in this most critical work.

"Another and most important pursuit followed by him, more as a gratification to his partiality for natural science than for its emoluments, have been his meteorological observations and record as volunteer correspondent of the U. S. Signal Service bureau. This weather record involves the most careful observations for the past fifty-nine years, the first twenty-one of which were made and recorded by Hon. T. S. Parvin, now of Cedar Rapids, since continued by Mr. Walton, and which, beyond dispute, constitutes the oldest continuous weather record in the valley of the Mississipppi.

"Mr. Walton has won corresponding distinction in other walks of life. He has served in nearly all the offices of the different Masonic bodies of which he has been a member for forty-six years. He was one of the charter members of the

Muscatine Academy of Science, of which society he is an ex-president and present treasurer. He was the supervisor of the Muscatine Island levee.

"Somewhere along the line of that Puritan ancestry, there must have been an infusion of Cavalier blood to account for Mr. Walton's membership of Trinity Episcopal church. But there he is, and has been since 1854, having been a novitiate of the first class confirmed by Bishop Lee in Iowa. For many years the superintendent of Trinity S. S., and as vestryman of the church, no other member of the Society has labored with more untiring zeal for its prosperity.

"In politics Mr. Walton was bred a whig and blossomed naturally into a republican, and there are very few to rank him in his enthusiastic and steadfast devotion to the honor of his party.

"In the same public spirited fashion he has expressed his interest in the success of our public school system, none laboring with more watchful attention to promote its welfare in all its relations to the public. He has just cause for this interest and pride in our schools. His three surviving children are graduates of the High School, and two of them are numbered with its most distinguished valedictorians, the third only escaping the same honor by 2-10ths of one per cent scholarship. These daughters, now married, are, Mrs. James Q. Beatty, Mrs. Amos C. Hopkinson, and Mrs. J. E. Hoopes. The mention of these young ladies will recall to many, another notable characteristic of their father, queenly shared by Mrs. Walton, so oft and elegantly expressed in the hospitality of Evergreen Nook. No home in Muscatine has kept a more constant and generous open house, or dispensed a more liberal and charming entertainment at its receptions.

"As a living encyclopædia of Muscatine events from its earliest history, there are but one or two if any, to equal, none to surpass Mr. Walton. His word is sufficient to settle any dispute referring to events of the last forty-four years, for it is known that his memory is stored with all necessary corrob-

orative testimony. He stands, however, with those intimately appreciating his career, most distinguished for the extraordinary and almost inexplicable manner, in which as a man wholly self-educated he has attained to his wonderfully exact information in mechanics, mathematics and natural science, in the mastery of which knowledge the advantages of school education have been held absolutely indispensable, and then most difficult of acquirement. In this particular, Muscatine may well challenge this State to produce the equal of Mr. J. P. Walton."

During the war of the Rebellion, Mr. J. P. Walton was one of the enrolling officers of his township for military purposes, and was also State Commissioner appointed by the Governor to go to the front and take the vote of the Thirty-Seventh Regiment of Iowa Volunteers, which he did in 1864, while they were doing guard duty at the old prison in Alton, Ills. He is a member of the Iowa Society of the Sons of the Revolution, and is their historian—and has recently been elected President of the Old Settlers' Society for the fifteenth consecutive time.

MRS. MARY ELIZABETH BARROWS WALTON [14], wife of J. P. Walton [8], was born in Franklin, Oneida county, N. Y., on June 13th, 1834. She graduated at the Clinton Liberal Institute on April 10, 1854; came to Muscatine as an assistant school teacher for D. Franklin Wells, one of the early State Superintendents. After teaching in Muscatine and other places, she returned to New York; was married on June 2, 1857, to J. P. Walton, and returned to Muscatine to preside over the home (Evergreen Nook), their home for the past forty years.

PROCTOR FAMILY RECORDS.

89. ROBERT PROCTOR was a freeman in the town of Concord, Mass., May 10, 1643. He married Jane Hildreth in December, 1645, and moved to Chelmsford, Mass. He was one of the twenty-five to whom a grant of land was given. He died April 28, 1697.

CHILDREN.

1. Sarah, born in Concord, Oct. 12, 1646.
2. Gresham, born in Concord, 1648.
3. Mary, born in Concord, April 10, 1650.
4. Peter[90], born in Concord, 1651.
5. Elizabeth, born in Chelmsford, Dec. 16, 1656.
6. James, born in Chelmsford, Jan. 8, 1658.
7. Lydia, born in Chelmsford, Feb. 19, 1660; died April 13, 1661.
8. Samuel, born in Chelmsford.
9. John, born in Chelmsford.
10. Israel, born in Chelmsford, April 29, 1668.
11. Thomas, born in Chelmsford, April 30, 1671.
12. Dorothy—place of birth unknown.

90. PETER PROCTOR, son of Robert Proctor[89], married Mary Patterson, of Bellerica, Jan. 30, 1668. He was probably born in Concord, but moved while young to Chelmsford. He died in Chelmsford, July 31, 1730. Mary, his wife, died Oct. 12, 1724.

CHILDREN.

1. Robert[91], born Jan. 3, 1689, in Chelmsford, Mass.
2. Rebecca, born April 29, 1692, in Chelmsford.
3. Peter, born Aug. 14, 1694, in Chelmsford.
4. Mary, born March 10, 1697, at Chelmsford.
5. Eston, born July 9, 1700, in Chelmsford.
6. Joseph, born Nov. 8. 1703, in Chelmsford.
7. Ezekiel, born Nov. 9, 1709, in Chelmsford.

91. ROBERT PROCTOR, son of Peter Proctor[90], settled in Littleton; married Mary Haywood, or Howard.

CHILDREN.

1. Robert, born April 8, 1719.
2. Elizabeth, born Nov. 30, 1721; died Oct. 15, 1723.
3. Nathaniel[92], born Nov. 5, 1723.
4. Zachariah, born December 25, 1725; died Dec. 25, 1728.
5. Mary, born March 5, 1727.
6. Elizabeth, born August 20, 1729.
7. Joseph, born June 20, 1732.
8. Peter, born March 26, 1735.

ROBERT PROCTOR[91], died in Littleton, Nov. 2, 1755. His wife, Mary Haywood, died at Warwick. [History of Westford, page 403: "August 12, 1740, Robert Proctor, Jr., married Elizabeth Read, of Westford.]

92. NATHANIEL PROCTOR, son of Robert Proctor[91], married Mary Warren—(Records of Littleton). He died Oct. 30, 1806. Mary Warren Proctor died in October 1813.

CHILDREN.

1. Nathaniel[93], born July 5, 1762; died Dec. 18, 1819.
2. Polly[29], born March 21, 1766; married Josiah Walton[6], of Temple, N. H., March 5, 1799; died June 24, 1835.
3. Elizabeth[97], born April 18, 1768; married Stephen Tenney[96], Nov. 25, 1791; died Jan. 3, 1844.
4. Lucy, born Aug. 18, 1771; married Stephen Houghton, of Luningburg, Mass., April 23, 1809; died March 1, 1858.
5. Eunice[99], born Feb. 16, 1773; married Stephen Brown, of Mason, N. H., Oct. 16, 1793; died Aug. 9, 1868.

29. POLLY PROCTOR, daughter of Nathaniel Proctor[92], married Josiah Walton[6], of Temple, N. H., March 5, 1799. [See Walton Family Record, page 10.]

93. NATHANIEL PROCTOR, son of Nathaniel Proctor[92], born July 5, 1762; died Dec. 18, 1819; married Mary Russell, Dec. 19, 1786. She was born Feb. 16, 1766; died Aug. 28, 1855. Lived in Littleton, Mass.

CHILDREN.

1. Sarah Proctor, born Nov. 26, 1787; died May 8, 1839.
2. Jacob Proctor[94], born Aug. 19, 1789; died May, 1888; had nine children.
3. Edward Proctor, born Nov. 14, 1792; left five sons and one daughter.
4. Mary Proctor, born Oct. 29, 1795; married a minister; left two sons.
5. John Russell Proctor, born July 27, 1799; left four children. Mrs. Geo. S. Jones is a daughter.
6. Martha Proctor, born Sept. 25, 1801.
7. Francis Kidder Proctor, born July 18, 1803; no children; estate divided between his widow and relatives.
8. Joel Proctor, born March 1, 1805; left three children.
9. Abigail Ann Proctor, born July 9, 1809.

94. JACOB PROCTOR, son of Nathaniel Proctor[93], was born in Littleton, Mass., Aug. 19, 1789; married, June 17, 1817, to Lucretia Tufts, who was born in Charleston, March 10, 1790.

CHILDREN.

1. Ardelia Milara Proctor, born Aug. 8, 1818; died Oct. 31, 1834; had two children.
2. Lucretia A. Proctor, born March 23, 1820; married George Laurence. Has one child, Mrs. Annie L. Metcalf. Mrs. Lucretia A. Laurence lives in Leominster, Mass.—1897.
3. Charles A. Proctor, born March 15, 1822; died July 28, 1892. Leaves nine children. Two daughters live (1897) in Chicago—one is Mrs. L. K. Scotford, No.

1. Ardelia Milara, daughter of Jacob Proctor[94], born Aug. 8, 1818, died Oct. 31, 1834. No children.

4. John B. Proctor, son of Jacob Proctor[94], born July 15, 1824; had son, Alfred Lawrence, who married Emma Knopp, of Fitchburg, Mass.: has three sons, Walter, Alfred and Karl, in business at Gardner, Mass.

John B. Proctor had daughter, Emma, who married James P. Derby, of Fitchburg; had three sons. For second husband, Emma married Arthur Turnbull, of Boston. She died in 1897.

5. Maria H. Proctor, daughter of Jacob Proctor[94], born Aug. 20, 1826: died in 1888: married Adna Cushing: left two daughters, Mrs. Sarah D. March, of Belton, Mo., and Mrs. Mary Bartlett, of Fitchburg, Mass.

6. William Russell Proctor, son of Jacob Proctor[94], born April 17, 1829; married Sarah Ann Kitchener, in Montreal, Sept. 27, 1860. She was born in Bedford, near London, England, June 1, 1845.

CHILDREN.

1. Lucy Williams, born Aug. 2, 1861; died March 27, 1877.
2. Francis Annie, born Nov. 9, 1862; died Dec. 22, 1862.
3. Russell K., born Nov. 16, 1863, at Sterling, Mass.; married Sept. 25, 1888, Bertha E. Knopp, of Fitchburg; had child, Bertha, Feb. 19, 1898.
4. Frederick Jacob, born March 31, 1867, at Sterling; married, June 26, 1892, Florence Keith.
5. Peter Nathaniel, born Feb. 10, 1869, at Luningburg, Mass.; married, June 16, 1891, Margaret Glen, of Montreal. Children: Warren, born in Jeffrey, N. H., April 25, 1892; Russell Crawford, born July 26, 1894.
6. William Russell, Jr., born Aug. 5, 1870, at Luningburg; married, April 4, 1892, Bessie Norris, of Malden. Children: Clarence H., born Feb. 18, 1893; Lucy W., born Dec. 16, 1896, at Luningburg.
7. Sarah Ann, born Aug. 2, 1872, at St. Albans, Maine; married, June 30, 1896, John H. Hagar, of Littleton.
8. Elizabeth H., born Jan. 9, 1875, at Luningburg; died Sept. 15, 1875.
9. Warren, born June 20, 1876, at Luningburg.
10. Irving, born Jan. 31, 1878, at Luningburg.

7. Francis Marshall, son of Jacob Proctor[94], born July 16, 1832; died Dec. 21, 1889: married Ann Smith, of Westmoreland, N. H.

CHILDREN.

1. William Herbert, born Oct. 12, 1860, at Westmoreland; married Flora A. Frost, April 30, 1895. In business at Brattleboro, Vermont.

2. Adele Lucretia, born Oct. 8, 1862, at Westmoreland, N. H.; married Fred. E. Cole, of Westmoreland, N. H.; died Nov. 25, 1884. No children.

3. Ralph Everett, born Jan. 15, 1865, at Westmoreland, N. H.; married Jennie Chase, Nov. 30, 1887. In business at Milford, N. H.

8. Joseph Lathrop, son of Jacob Proctor[94], born Sept. 21, 1834; married, first, Kittie Eldridge, of Somerville, Mass., in 1870. She died in 1872. Had daughter, Julia. He married, second, Lucretia Moorehouse, of Marshfield, Mass. They now live in West Barnstable, Mass. Have four children.

9. Susan M., daughter of Jacob Proctor[94], born April 4 1838; died May 10, 1889. She married Mr. Pierce, of Chicago; one daughter, Jennie L. Pierce, now lives in Fitchburg, Mass.

Mrs. Emily Barker, of Littleton, is daughter of Joel Proctor, son of Nathaniel Proctor[93].

3. Charles A. Proctor, son of Jacob Proctor[94], born March 15, 1822; died July 28, 1892: married Sarah A. Mastin, Dec. 19, 1854. She was born June 4, 1833: died July 19, 1882.

CHILDREN.

1. Alla A., born Sept. 20, 1855; married Iran M. Marty, June 9, 1881; died Jan. 4, 1888. Their children were Eva A., Said M., and Ruth P.
2. Martha W., born July 31, 1858; married Louis K. Scotford, April 20, 1882. Have children: Said M. and John R.
3. Charles O., born July 25, 1861; married Florence Grubber, Oct. 1, 1888; have one daughter, Martha, born July 10, 1895.
4. Julia M., born Oct. 22, 1864; married Peter Cook, April 25, 1888; have daughter, Julia M.
5. John J., born Jan. 11, 1867.
6. Lucretia Tufts, born Oct. 11, 1869; married Erskin McMar, Oct. 15, 1895.
7. George L., born July 19, 1872.
8. Grace D., born Jan 6, 1875.

(Furnished by Mrs. L. K. Scotford, Chicago.)

6431, Howard avenue; two sons in Kansas; two daughters and one son in Colorado. A large property was left to be divided among the children.

4. John B. Proctor, born July 15, 1824; has one son, Alford, in business in Gardner; one daughter, Mrs. Trumbul, in Boston.
5. Maria H. Proctor, born August 20, 1826; married Adna Cushing; left two daughters, Mrs. Sarah Marsh, of Benton, Mo., and Mrs. Mary Bartlett, of Fitchburg.
6. William Russell Proctor, born April 17, 1829; has six sons and one daughter living in Fitchburg—1897.
7. Francis M. Proctor, born July 16, 1832; died Dec. 21, 1889, leaving two sons, William H., in business in Brattleboro, Vt., and Ralph E., in Maulborough, N. H.
8. Joseph L. Proctor, born Sept. 21, 1834; has four children; lives in Barnstable, Mass.
9. Susan M. Proctor, born April 4, 1838; died May 10, 1889; left one daughter.

[The above information of Jacob Proctor's family record was furnished by Mrs. Lucretia A. Laurence, of Leominster, Mass.]

95. WILLIAM TENNEY, father of Stephen Tenney[96]; married Sarah Proctor.

CHILDREN.

1. Joseph, born July 7, 1747, or, July 18, 1746.
2. William, born July 3, 1749.
3. Samuel, born Jan. 7, 1750.
4. Sarah, born March 17, 1754.
5. Hannah, born July 4, 1756.
6. Zeriah, born June 11, 1759.
7. Stephen[96], born June 11, 1768.

97. ELIZABETH PROCTOR, daughter of Nathaniel Proctor[92], married Stephen Tenney[96], of Littleton, Mass., Nov. 25, 1791.

CHILDREN.

1. Benjamin, born May 21, 1796.
2. Rufus, born July 24, 1798.
3. Elizabeth, born May 16, 1800.
4. Benjamin F., born March 31, 1802.
5. Amasa, born April 27, 1804.
6. Mary, born Oct. 29, 1805.
7. Nancy, born Nov. 10, 1807.

96. STEPHEN TENNEY was the son of William Tenney[95]. Stephen married Sarah Proctor, and they removed from Bradford, Mass., to Littleton, in 1727.

RUFUS TENNEY, son of Stephen Tenney[96], married —— ——, of Littleton.

CHILDREN.

1. George Henry, born June 24, 1827.
2. Rufus, born July 24, 1828.
3. Sherman W., born Dec. 17, 1829.
4. Lydia Ann, born Nov. 10, 1832.
5. George Francis, born July 6, 1835.

SYBIL GOODRICH TENNEY was married in Melrose, Mass., to Augustus Leonard Walton, of Wakefield, Mass., Jan. 2d, 1864. Residence, Rowley, Mass.

PHEBE JANE TENNEY married John Henry Walton, of Salem, Mass., Feb, 13, 1864.

LUCY PROCTOR, daughter of Nathaniel Proctor[92], married Stephen Houghton[98], April 23, 1807—second wife.

CHILDREN.

1. Edmund, born March 11, baptized April 8, 1810.
2. Lyman, born June 22, baptized July 19, 1812. He married Phebe Hooper, and had six children. He died in Walpole, N. H., Aug. 20, 1864, aged 52.

(The following does not belong to my ancestry only by marriage.—J. P. W.)

STEPHEN HOUGHTON, of Luningburg, by first wife, Elizabeth Giddings, had two children:

1. Eleazer, born May 2, 1794. He went to Londondary, Vt., married Abigail Gibson, and had six children.
2. Stephen, Jr., born May 12th, 1796, and lived with his father on the old farm. He married, Dec. 13, 1832, Mary Bruce. He died June 15, 1863, aged 67. Had the following children:

1. George Bruce, born Oct. 13, 1833.
2. Jonas, born June 10, 1835
3. Henry Stephen, born June 15, 1837.
4. Albert Lyman, born Sept. 24, 1839.
5. Mary Brown, born Sept. 9, 1841.
6. Charlotte Elizabeth, born June 16, 1843.
7. Alford Stephen, born Oct. 25, 1845.

EDWARD HOUGHTON, son of Stephen Houghton[98], married March 28, 1833, Mary Ann Hadley; baptized

Nov. 7, 1813; daughter of Jacob and Nancy (Rea) Hadley.

CHILDREN.

1. Herbert E., born June 17, 1845.
2. Henry Lyman, born April 27, 1847.
3. Hiram Robert, born Dec. 24, 1851.

[*From Houghton Record Book, page 6.*]

Charles Hastings married, Nov. 24, 1853, Abigail Proctor, born in Townsend, 1827, daughter of Abner and Betsy (Davis) Proctor.

CHILDREN.

1. George Herbert, born Aug. 14, 1854.
2. Emily Proctor, born June 29, 1856.
3. Percy Withington, born Feb. 8, 1861.
4. Nellie Elizabeth, born Aug. 4, 1865.

BROWN FAMILY.

99. Eunice Proctor, daughter of Nathaniel Proctor[92], born February 16, 1773; married Stephen Brown[73], Oct. 18, 1793. Stephen Brown was born Aug. 11, 1769; died Dec. 14, 1851. Eunice Proctor Brown died Aug. 9, 1868.

CHILDREN.

1. Hope, born July 10, 1794; died Nov. 30, 1795.
2. Isaac[100], " " " " married Dec. 30, 1818; died April 13, 1879.
3. Stephen[110], born July 17, 1797; married July 13, 1836; time and place of death unknown.

4. George, born Sept. 25, 1799; married Dec. 3, 1835; died June 18, 1846.
5. Artemas [114], born Jan. 18, 1802; married Oct. 30, 1827; died May 31, 1875.
6. Nathan, born June 6, 1804; died July 20, 1821.
7. Mary [118], born March 2, 1806; married Nov. 1, 1837; died April 27, 1889.
8. Lewis, born Feb. 2, 1808; died July 22, 1810.
9. Lucy, born April 11, 1810; died Aug. 17, 1834.
10. Sarah, born May 27, 1812; died June 11, 1833.
11. Eunice, born March 28, 1814; died June 16, 1837.
12. Lewis Proctor [120], born Feb. 8, 1820; married June 2, 1841; died March 18, 1848.

100. ISAAC BROWN, married Sarah Flagg, of Mason, N. H., Dec. 30, 1818.

CHILDREN.

1. Harriet [101], born June 20, 1819.
2. Mary Ann [104], born Oct. 22, 1822.
3. Isaac Proctor, born Dec. 12, 1825; died in infancy.
4. Addison [106], born Dec. 11, 1826; died ——
5. Adna [107] " " " "
6. Nathan [108], born May 25, 1833.
7. Sarah [109], " " " " ; died ——

101. HARRIET BROWN, married Rev. Joseph Bancroft Hill, Aug. 26, 1845.

CHILDREN.

1. Charles Ebenezer [102], born in Colebrook, N. H., Feb. 7, 1848.
2. Isaac Brown, born in Colebrook, N. H., Feb. 20, 1850; died March, 1850.
3. Joseph Edward, born in Colebrook, Oct. 1, 1852; died June 4, 1857.

4. Harriet, born in Colebrook, Nov. 2, 1854; died Nov. 4, 1857.
5. Rev. William Bancroft[103], born in Colebrook, Feb. 17, 1857.
6. Prof. Joseph Adna[105], born in Stewartstown, N. H., May 5, 1860; unmarried.

102. CHARLES EBENEZER HILL, married Katura W. Clayton, of Annapolis, Md., Nov. 23, 1875.

CHILDREN.

1. Clayton Bancroft, born Feb. 17, 1877; died July, 1877.
2. John Philip, born 1881.
3. Eben Charles.
4. Joseph Bancroft, born May 5, 1887, in Baltimore, Md.

103. WILLIAM BANCROFT HILL, married Elise A. Weyerhaeuser, of St. Paul, Minn., Dec. 29, 1892; no children. Is a minister at Poughkeepsie, N. Y.

104. MARY ANN BROWN, married James Harvey Walton[33], Sept. 14, 1852; had one daughter, Sarah Eleanor Walton, born in Temple, N. H., Aug. 2, 1854, who married Edwin Banks Edwards[74], April 14, 1873. (For record of children, see Walton Family Record, page 16.)

106. ADDISON BROWN, married Kate Hale, of New York City:

CHILDREN.

1. Isaac.
2. Julia.
3. Kate.

107. ADNA BROWN, married, first, Mary Newton, of Antrim, N. H., Sept. 10, 1850; no children. For second wife, he married Francis Woolson, of Littleton, N. H.

CHILDREN.

1. Walter Woolson, born at Springfield, Vt.; married Pauline O'Connor.
2. Belle Marian, born at Springfield, Vt., married —— Lawrence, of Springfield, Vt., on Sept. 15, 1896.

108. NATHAN BROWN, married Sarah Brown, daughter of Artemas Brown[114], Sept. 19, 1857. No children.

109. SARAH BROWN, daughter of Isaac Brown[100], married Charles A. Bales, of Wilton, N. H., Sept. —, 1874. Had one daughter, Bessie, born at Wilton, N. H., Sept. 15, 1877.

110. STEPHEN BROWN, married Julia Coburn, of Andover, Vt., July 13, 1836.

CHILDREN.

1. Eunice.
2. George[111]; died Feb. 7, 1896.
3. Lewis[112].
4. Rufus[113].

111. GEORGE BROWN, married Nancy J. Wheeler,

CHILDREN.

1. Effie, married ——.
2. Frank, married ——.
3. Fred.
4. Inez; married Will Brown, son of Lewis.

112. LEWIS BROWN, married Addie Dix.

CHILDREN.

1. Nellie, married —— Bowker.
2. Will, married Inez Brown; had one child.

113. RUFUS BROWN, married Martha Gilson.

CHILDREN.

1. Daisy, married ——.
2. William.
3. Robert.

114. ARTEMAS BROWN, married, first, Rhoda Robinson; had one child, Sarah[115], born at Antrim, N. H., October 15, 1836; second, Almira Goodhue, in June, 1844.

CHILDREN.

1. George[116], born at Antrim, N. H., March 10, 1846.
2. Alvin[117], born at Antrim, N. H., March 23, 1849.

115. SARAH BROWN, married Nathan Brown, son of Isaac, Sept. 19, 1857.

116. GEORGE BROWN, married, first, Sophia Barney, in 1867.

CHILDREN.

1. Charles Artemas, born at Antrim, N. H., 1873.
2. William G., born at Antrim, N. H., Sept. —, 1877.

George Brown, married, second, Josie Dodge.

CHILDREN.

1. Frank, born at Antrim, N. H.
2. Nellie, born at Antrim, N. H.

117. ALVIN BROWN, married Josie M. Dustin, Aug. 29, 1872.

CHILDREN.

1. Frank Dustin, born at Antrim, N. H., May —, 1876.
2. Lilla M., born at Antrim, June 1, 1879.
3. John Alvin, born at Antrim.
4. David, born at Antrim.

118. MARY BROWN, married Seth Stephens, Nov. 1, 1837.

CHILDREN.

1. Sarah Jane; died ——.
2. Henry [119], died Feb. 11, 1895.
3. John, killed in second battle of Bull Run.
4. Charles.

119. HENRY BROWN, married Edna Barker.

CHILDREN.

1. Percy.
2. Edna.

120. LEWIS PROCTOR BROWN, married Persis Kendall. Had one daughter, Lucy Brown, who married Osgood Hadley, and they had one child, Willis Osgood, born May 7, 1870, who married Clara L. Perry, of Jaffrey, N. H., in October, 1894.

OAKES FAMILY.

121. NATHANIEL OAKES, of Marlboro, (now Northboro, Mass.;) was probably born in England before 1644. He married, first, Mehitable Rediot, Dec. 14, 1686; married, second, Mary Holloway, May 20, 1703; died at Marlboro, Feb. 17, 1720 or 1721; was first "farmer," "gentleman" or "yeoman." His name was Oak; the "s" or "es" have been added, making it Oake or Oakes. No children by first wife. By second wife, had the following

CHILDREN.

1. Nathaniel Oakes [122], son of Nathaniel [121], born 1704.
2. William, born 1705.
3. Hannah, born 1707.
4. Mary, born 1710.
5. Ann, born 1712.
6. John, born 1715.
7. Jonathan, born 1717.
8. George, born 1720.

122. NATHANIEL OAKES, son of Nathaniel [121], of Bolton, Mass., born Jan. 9, 1703 or 1704, in Marlboro; married, first, Tabitha Rice, Feb. 20, 1726 or 1727.

CHILDREN.

1. William, born 1728.
2. Seth, born 1733.

Nathaniel married, for second wife, Keziale Maynard, June 7, 1736; moved to Bolton, Mass., in 1745, to farm on Long Hill; died 1783, aged 95, (Either he or his wife died June 9, 1783, the other in 1794 or '95.)

CHILDREN.

1. Tabitha, born 1737.
2. Nathaniel, born 1742.
3. Beriah [123], born 1743.
4. Mindwell, born 1746.

Nathaniel Oakes [122] served in the Indian wars.

123. BERIAH OAKES, son of Nathaniel Oakes [122], born Nov. 22, 1743, at Westboro; married Tabitha Tasket, Dec. 31, 1767. She died in 1820.

CHILDREN.

1. John [124], born March 30, 1768.
2. Elizabeth, born 1770; married Abijah Woodward, of Athol; had two or three children.
3. James, of Bernardston; born 1772; married Sarah Walker; had eight children.
4. Abraham, of Athol; born 1773; married Jane Walker; had four children.
5. Asa, of Landuff (now Easton); born 1774; married Martha Robbins; had six children; lived at Easton, N. H., in 1774.
6. Daniel [130], born 1776; married Hepzebeth Batchelder; had ten children; lived at Stamford, Vt.
7. Eunice, of Berlin; born 1778; married, first, Ebern Randal; second, Hollis Johnson. No children.
8. Phebe, born 1779, at Fitchburg; married Sam Danforth. Had six children.
9. Beriah, of Wendall, born 1781; married Eunice Ames. Eight children.

Beriah Oakes [123] lived at Bolton, Mass., in 1775; served ten days on the Lexington Alarm to April 29, 1775, and also signed at Charlestown, June 25th, 1775, for further service,—*Extract from Massachusetts Archives, Vol. XII, page 182, and Vol. XXXV, page 97.*

He was probably at the battle of Bunker Hill. The

family tradition is that Beriah Oakes was plowing in the field with a pair of oxen and a horse, (one of his boys, I think John, was riding the horse.) near Bolton, some eight or ten miles from Concord, when word came that the British were marching to Concord. He left the boy and the oxen in the field, got on his horse, rode to the house, got his gun, and started for the fight. He did not return for several days. He died in 1781 or '82.

124. JOHN OAKES, son of Beriah Oakes [123], of Somerset, Vt., born at Bolton, Mass.; married Mollie Eaton [139], of Sudbury, Mass., Dec. 12, 1793. Had children—Joel [132], born in Bolton, 1795, who moved to Petersham, Mass., in 1819; moved to Stamford, Vt., about 1842; died in 1859, aged 64 years.

132. JOEL OAKES, son of John Oakes [124], married Abigail Price.

CHILDREN.

1. Abigail, born 1820.
2. Susan, [133], born 1821.
3. Sarah [131], ———.
4. Caroline, born 1830.
5. Constantine, "
6. Oliver, born 1831.
7. Daniel, born 1833.
8. Lucy.
9. Angeline.

125. NOYES OAKES, son of John Oakes [124], came to Chicago in 1834; moved houses and died in Chicago about 1854. Married, first, Adeline Gates, who died in 1851.

CHILDREN.

1. Edward Uriah, born 1834; married Phebe Kull; no children.
2. Norman, born Sept. 1, 1836; married Eliza J. Young, Aug. 11, 1878. She died March 21, 1894. No children. He lives in Muscatine—1897.
3. Adeline, born 1846; married, first, Russell Clark; had four children, two boys and two girls. Married, second, Charles Zamminer.
4. Eunice; not married; lives in Lake county, Illinois.
5. Mary, married Hiram L. Swick; have ten children; lives in Loda, Illinois—1897.

He married, second, Arvilla Hicks.

CHILDREN.

1. Noyes.
2. Alfred; when last heard from, was in the United States regular army.

126. BERIAH OAKES, son of John Oakes [124], lived in Rindge, Vt.; had five or six children; one son, John Daniel [130].

127. ELIZA OAKES, daughter of John Oakes [124], married John Cobb; no children; two chidren adopted, both died. She died in Somerset in 1886. Property inherited by nephew, John Oakes.

[In 1835 or '36, my mother, Eunice [16], my brother and myself visited Eliza Oakes [127], in Somerset, Vt.; went trout fishing and caught 128 splendid trout.—J. P. W.]

16. EUNICE OAKES, daughter of John Oakes [124]. [See Walton Family Record, page 13.]

128. MARY OAKES, daughter of John Oakes [124], now living at Wauconda, Ills., 1897. Born at Athol, Mass., June 7, 1815; married, March 17, 1834, Thomas Slocum, and moved to Lake county, Ills., in 1836; followed farming and acquired a competency. He was born May 29, 1812; died March 29, 1875, aged 73 years.

CHILDREN.

1. Ellen, born Jan. 27, 1837; married Grandville Dresser, Feb. 22, 1857. She died in June, 1873. Had one child, Elmer, born 1859. He died in the fall of 1859.
2. Albert, born Aug. 15, 1841; died June 17, 1843.
3. Thomas Vedder, born Dec. 3, 1856; married, first, Victoria H. Millard, September, 1877. She died April 30, 1891. He married, second, Lucy Buckley, Sept. 2, 1895.
4. Margaretta, born March 28, 1844; married, first, William Smith, March 17, 1873; had four children—Budd, Lillian, ———, (all three dead,) and Marianne V., born Nov. 3, 1869. William Smith died November, 1872. Margaretta married, second, September, 1873, Chas. H. Gardinier; one child, Daisy, born April 25, 1875. They now live in Elgin, Ills., 1897. Marianne V. Smith, daughter of Margaretta, married Harry L. Ford, Nov. 6, 1890; one child, Budd D., born Sept. 23, 1891. [Harry L. Ford was born Aug. 17, 1869; lives near Wauconda, Illinois.]

129. CYNTHIA OAKES, daughter of John Oakes [124], married Mr. Hall; lived at Somerset, Vt.; had three children.

130. DANIEL OAKES, son of Beriah Oakes [123], had ten children, some of whom live (1897) near Wauconda, Illinois.

CHILDREN.

1. Asa, lived at Stamford, Vt.; had three children.
2. Luke, now dead, had six children. He probably lived in Minnesota.
3. Merrick, lived in Merrick, Vt.; had five children.
4. Louisa, married Justice Bangs; lived in Wauconda, Ills.; had two children, one named Andrew.
5. Mary, married Andrew Cook; had eight children:
   First—Homer Cook, now lives in Waukegan, Illinois; attorney at law, office of Cook & Upton, Chicago, northwest corner of Randolph and Dearnborn streets, Bordon Block, rooms 50, 51 and 52.
   Second—Arthur Cook.
   Third—Elizabeth Cook.
   Fourth—Livena Cook.
   Fifth—Lucy Cook.
   Sixth—Margaret Cook.
6. Daniel Oakes, lives at Wauconda, Ills. Children are Launcelot, Erskine, and Theron.
7. Ephraim Oakes, lives at Riverton, Conn.; had two sons.
8. Andrew Oakes, lives at Wauconda, Ills. Children are West or Oscar; Clara Smith, Louisa Warden, and Elizabeth M., and live in Chicago.

131. SARAH OAKES, daughter of Joel Oakes [132], (son of John Oakes [124],) married, first, Mr. Hammond; had two sons—oldest, Clarence. Married, second, Mr. Wonford. [Mrs. Hammond and son, Clarence, visited in Muscatine, Iowa, in 1858. She is now dead.]

133. SUSAN OAKES, daughter of Joel Oakes [132], married —— Page; lived and died in Detroit, Mich.; had three children.

MARY (or IDA MARY) OAKES, fifth child of Noyes Oakes [125], born in Chicago, Feb. 15, 1850; married Hiram L. Smick, June 28, 1873. He was born in Covert, Seneca county, N. Y., May 14, 1839. During the war of the Rebellion he was a member of Company E, 113th Illinois Infantry.

CHILDREN.

1. Eugene, born May 14, 1874; died June 26, 1874.
2. William A., born June 5, 1875, in Palatine, Cook county, Ills.
3. Franklin T., born May 9, 1877, in Loda, Illinois.
4. Herbert O., born March 13, 1880, " "
5. Arthur J., born Sept. 15, 1882, " "
6. LeRoy, born June 28, 1885, " "
7. Martin V., born May 14, 1887, " "
8. Kate M., born May 31, 1889, " "
9. Harrison S., born Feb. 4, 1892, " "
10. John H., born Nov. 19, 1894, " "

ADALINE OAKES, third child of Noyes Oakes [125], born in 1846; married Russell Clark. He died Nov. 17, 1880.

CHILDREN.

1. Azziel J. Clark, born Nov. 14, 1864; married, June 1, 1897.
2. Oren M. Clark, born May 12, 1870.
3. Hattie P. Clark, born Jan. 23, 1874; married Oct. —, 1893.
4. Charles Clark, born April 22, 1880.

Adaline married, second, in June, 1882, Charles Zamminer.

CHILDREN.

1. Elizabeth, born June 20, 1883.
2. Robert, born April 22, 1885.

Adaline now lives in Whitewood, Laurence county, South Dakota—1897.

THE EATON PART OF THE OAKES FAMILY.

Extracts from a letter written by William L. Eaton, of Concord, Mass., dated February 24th, 1895, to J. P. Walton, Muscatine, Iowa.

134. JONAS EATON, from England, died in Reading, Mass., Feb. 26, 1674. He was made a Freeman in 1653, and married Grace, of England; had children. Jonathan[135], born in Reading, Dec. 6, 1655. Grace married, second, Henry Silsbee, of Lynn, in 1674. (Settled in Reading, Mass., 1644.)

135. JONATHAN EATON became Lieutenant Eaton and married Elizabeth, daughter of Robert Burnap, Jr., Aug. 15, 1683; married, second, Mary ———, April 2, 1691; had 12 children; died in Reading, July 8, 1743. Samuel Eaton[136]; born Nov. 1, 1702, at Reading; died in Worcester, Dec. 16, 1768. He married Ruth, daughter of John and Elizabeth (Palmer) Russell, March 20, 1722. She was born Jan. 16, 1698; died Oct. 25, 1773. He lived in Woburn, Sudbury, and Worcester.

136. SAMUEL EATON and Ruth had child, Samuel Eaton[137], born Sept. 30, 1722, at Woburn, who married Millicent, daughter of Uriah Wheeler, of Sudbury, April 18, 1748; had son, Uriah[138], born at Sudbury May 17, 1755, who died at Dorchester, July 13, 1835.

138. URIAH EATON married, at Luningburg, Eunice Rebecca Corey, March 25, 1776, He was placed on the U. S. pension roll as a soldier of the Revolution, on Sept. 7, 1819. They had one daughter, Mollie [139], who married John Oakes [124], of Bolton, Dec. 12, 1793. They lived in Bolton and Maulbury and in Sommerset, Vt., from 1819 till after 1834; had seven children, (See No. 124, page 66.)

WAR RECORD.

DEPARTMENT OF THE INTERIOR,
BUREAU OF PENSIONS,
Washington, D. C., May 10, 1894.

Uriah Eaton [138], enlisted April, 1777, for during the war; was private and sergeant in Thomas Barnes' Co., Col. Thomas Nixon's Reg't of Massachusetts. He had previously served eight months from April, 1775, in Capt. Hubbard's Co., Col. Ward's Reg't, and one year in Capt. Swan's Co., Col. Croft's Reg't; was engaged in the battles of Bunker Hill and at Saratoga.

THE FAMILY LINES:

J. P. Walton, of Muscatine, Iowa, and others.

1. Rev. William Walton and wife, Elizabeth.
2. Samuel Walton and wife, Sarah Maverick.
3. John Walton and wife, Mary B. (likely Burnap).
4. Josiah Walton and wife, Ruth Richardson.
5. Josiah Walton and wife, Elizabeth Woodward.
6. Josiah Walton and wife, Polly Proctor.
7. Amos Walton and wife, Eunice Oakes.
8. Josiah Proctor Walton, of Muscatine.

J. P. WALTON through the Oakes line:

1. Nathaniel Oakes and wife, Mary, from England.
2. Nathaniel Oakes and wife, Keziale Maynard.
3. Beriah Oakes, and wife, Tabitha Tasket.
4. John Oakes and wife, Mollie Eaton.
5. Eunice Oakes [16] and husband, Amos Walton.
6. Josiah Proctor Walton [8].

J. P. WALTON through the Eaton line:

1. Jonas Eaton and wife, Grace, from England, before 1653. (Settled in Reading, Mass., 1644.)
2. Jonathan Eaton and wife, Mary.
3. Samuel Eaton and wife, Millicent Wheeler.
4. Uriah Eaton and wife, Eunice Rebecca Corey.
5. Mollie Eaton and husband, John Oakes.
6. Eunice Oakes [16] and husband, Amos Walton.
7. Josiah Proctor Walton [8].

J. P. WALTON through the Proctor line:

1. Robert Proctor[89], of Concord, and wife, Jane Hildreth.
2. Peter Proctor[90] and wife, Mary Patterson.
3. Robert Proctor[91], of Littleton, and wife, Mary Howard or Haywood.
4. Nathaniel Proctor[92] and wife, Mary Warren.
5. Polly Proctor[29] and husband, Josiah Walton[6].
6. Amos Walton[7] and wife, Eunice Oakes[16].
7. Josian Proctor Walton[8].

OLIVER PROCTOR, of Townsend Harbour, Mass.:

1. Robert Proctor[89], of Concord, and wife, Jane Hildreth.
2. Peter Proctor[90], and wife, Mary Patterson.
3. Peter Proctor, of Chelmsford, and wife, Hannah Haywood. (There is a little discrepancy about the name of Peter's wife.)
4. Oliver Proctor and wife, Mary Patterson.
5. Oliver Proctor and wife, —— ——.
6. Oliver Proctor, born July 2, 1823; married, Oct. 13, 1858, Catharine Urania Griswold, at Greenfield, Mass. She was born Sept. 12, 1831.

CHILDREN.

First—Nellie Griswold, born Oct. 4, 1861, at Freedonia, Ky.

Second—Lulula, born Nov. 19, 1866; died Nov. 19, 1866.

Third—Edward Oliver, born March 20, 1869, at Townsend Harbour.

Fourth—Galen Abner, born September 19, 1871, at Townsend Harbour.

HOWARD L. PROCTOR, of Warwick, Mass.:

1. Roberl Proctor[89], of Concord, Mass.
2. Peter Proctor[90], of Concord.
3. Robert Proctor[91], of Chelmsford,
4. Peter Proctor, of Littleton, 1735.
5. Josiah Proctor, of Littleton.
6. ——— Proctor, of Littleton.
7. Howard L. Proctor, of Warwick, 1842. Has four sons and one daughter.

FRANK W. PROCTOR, Ocean City, Maryland:

1. Robert Proctor[89], of Concord, Mass.
2. James Proctor, of Chelmsford.
3. James Proctor.
4. James Proctor.
5. William Proctor.
6. William Proctor.
7. Amos H. Proctor.
8. Frank W. Proctor, of Ocean City, Md.

WILLIAM L. PROCTOR, of Ogdensburg, N. Y.:

1. Robert Proctor[89], of Concord, Mass.:
2. Gresham Proctor, wife Jane Hildreth.
3. Israel Proctor, wife Sarah.
4. Captain William Proctor, wife Sarah Raymond.
5. Israel Proctor, wife Mary Proctor.
6. Israel Proctor, wife Lida Reed.
7. William L. Proctor, wife Dolly P. Howard, now of Ogdensburg, N. Y.

MISS ANNIE D. PROCTOR, of Utica, N. Y.:

1. Robert Proctor [89], of Concord, Mass.
2. Samuel Proctor, of Chelmsford.
3. Thomas Proctor, of Westford.
4. Capt. Leonard Proctor, of Westford.
5. Thomas Proctor, of Cavendish.
6. Moody S. Proctor, of Cavendish.
7. Annie D. Proctor, now of Utica.

HON. REDFIELD PROCTOR, U. S. Senator, of Proctor, Rutland county, Vt.:

1. Robert Proctor [89], of Concord.
2. Samuel Proctor, of Chelmsford.
3. Thomas Proctor, of Westford.
4. Captain Leonard Proctor, of Westford.
5. Jabez Proctor, of Cavendish, Vt.
6. Redfield Proctor, of Proctor, who married Emily Dutton, May 26, 1851.

CHILDREN.

First—Arabella Gertrude, born July 26, 1859.
Second—Fletcher Dutton, born Nov. 7, 1860.
Third—Fannie Gay, born May 2, 1863; died Sept. 26, 1883.
Fourth—Emily Dutton, born Nov. 21, 1869.
Fifth—Redfield, Jr., born April 3, 1879.

ADDITIONS AND CORRECTIONS.

I find by consulting the New England Geneological Register of 1855, page 57, that George Walton was born in England in 1615 or 1616; signed the Exeter Combination in 1639; was at Dover in 1648; settled at Great Island (now New Castle, N. H.) within a few years, and died there, leaving a family of sons and daughters.

It is possible that he may have been a relative of the Rev. William Walton[1], although I have no proof of it. I have not heard of any other Walton families in early New England. J. P. W.

The Rev. WILLIAM WALTON[1], of Marblehead, Mass. The following list of the births of the children of this clergyman is copied from the Essex Court files at Salem, Mass.:

1627, 2m, 6d, John Walton, sonne of William Walton[1] and Elizabeth.
1629, 8m, 27d, Elizabeth Walton borne at Seaton, in Devon.
1632, 2m, 26d, Martha Walton borne at Hingham in New Eng.
1636, 1m, 3d, Nathaniel Walton, borne at Marble Head.
1639, 4m, 5d, Samuel Walton[2] " " "
1641, 10m, 20d, Josiah Walton " " "
1644, 3m, 14d, Marie Walton " " "

It will be found in Vol. 1, page 69.

West Newton. H. E. WAITE.

[*Copied from N. E. H. G. Register, page 66, 1875 Register.*

Page 9: John Walton[3], wife was Mary B., likely Mary Burnap.

Page 26: Mary Walton[88], was the only daughter of Daniel Walton[47], although numbered [48] by mistake.

Page 13: **16** Eunice Oakes Walton, should read **16** Eunice Oakes, wife of Amos Walton[7].

Page 57: Stephen Houghton[98] is identical with, or the same as Stephen Houghton, of Luningburg.

Page 58: **99** Eunice Proctor married Stephen Brown[73], Oct. 16 (not 18), 1793.

Page 27: Oliver Cooldige, not Cooldridge.

Page 57: Edward Houghton, should read Edmund Houghton, son of Stephen Houghton[98].

Page 60: Katura W. Clayton should read Kate W. Clayton. 1. Clayton Bancroft should read Bancroft Clayton. 2. John Philip, born May 2, 1879. 3. Eben Charles, born Oct. 9, 1881. (Charles E. Hill, attorney at law, Baltimore, Md., 1880.)

Page 64: Read Mehitable Rediat; planter in place of farmer; Nathaniel Oakes[122], born June 7, 1704; married Feb. 20, 1727; his second wife was Keziah Maynard; died June 5, 1783.

Page 65: Beriah Oakes[123], married Tabitha Fosket. She was 76 years old at death. 3. James, born 1771. 5. Asa, of Landuff. 8. Phebe had 8 children.

Page 66: John Oakes [124], married June 30, 1768.

Page 67: Beriah Oakes had 7 children: John, born 1822; Rebecca, born 1824; Oliver, born 1825; Appleton, born 1827; James, born 1831; Mary, born 1835; Amanda, born 1837. No Daniel.

Page 68. Margaretta, married, March 17, 1863. Cynthia Oakes, married Mr. Hale, not Hall.

Page 69: 2. Luke lived in Viola, Minn. 3. Merrick lived in Stamford, Vt. 4. Justus Bangs. The names and number of the Cook children: 1. Homer. 2. Marve. 3. Mary. 4. Zelphe. 5. Arthur. 6. Lovina. 7. Lucy. Sarah Oakes [131], married, second, Mr. Warford. Susan Oakes [133], should read Caroline Oakes, married Luther Page.

Page 70: Hiram L. Smick read Hiram L. Swick.

Page 75: W. L. Proctor, of Ogdensburg, died in November, 1897.

Nathaniel Proctor, Jr. [93], served in Capt. Cyprian Howe's Company of Massachusetts troops, for three months. He enlisted at Littleton, Mass. His widow, Mary, got a land warrant on application made July 3, 1855.

LETTER FROM EBEN PUTNAM.

We recently received the following from Eben Putnam, editor and publisher of "Putnam's Monthly Historical Magazine," at Salem, Mass.:

DANVERS, MASS., Dec. 27, 1897.

Dear Sir: Yours at hand, and as it opened an interesting question, I sat down and solved it.

First, my ancestor, Elias Maverick, in his will 19th Oct., 1681, proved 6th Nov., 1684, named among his children, daughter Sarah Walton.

Elias Maverick was admitted to church, Charleston, Dec. 9, 1632 or '33; married Anna, daughter of Moses Harris. She died at Reading, Sept. 7, 1697, aged 84; gravestone at Reading. The daughter, Sarah, was born, Dec. 20, 1640 or '41. Elias was without much doubt a brother of Samuel, the Royal Commissioner of 1664. In Cartwright's "Memorial," 1660, is plainly stated that Maverick had a "mother and brothers" living in New England. Moses was, I presume, another brother, and perhaps an antipos. The latter was associated with Samuel in the settlement at York, Me., 1631.

The father of these men appears without a reasonable doubt to be Rev. John, who came with the Dorchester Company in 1630.

Rev. John died Feb. 5, 1635 or '36, aged about 60—(Winthrop). Now a John Maverick was matriculated at Oxford, Oct. 24, 1595, aged 18, of Devonshire, and B. A. July 8, 1599, M. A. July 7, 1603.

This John married at Islington, Devonshire, Oct. 28, 1600, Mary Gye (i. e. Guy). He was instituted at Beaworthy, Devon, Aug. 30, 1615, and his successor, appointed March 24, 1629, according to Roger Clapp.

Rev. John Maverick, this pastor at Dorchester, was formerly living about 40 miles from Plymouth, and Beaworthy is 22 miles W. N. W. of Exeter. You may figure out the identification of the rector and the Reverend John of New England, easily. As Samuel was born, according to his own statement, in 1602, and came to New England 1625 or '24, before his father left his living, it is easy to see that the Puritan tenets would not be apt to have captured his mind. This accounts for the improbability which Savage finds in making Rev. John the father of Samuel.

Samuel first settled at Winnisimmet, now Chelsea, in 1624 or '25, and then in 1630 Elias settled. Samuel sold his house there in 1634, and had, about 1630, '32 or '33, settled on Noddle's Island.

Samuel married Amias (Colle), widow of David Thomas, who died about 1626 or '27, and who had been at Piscatiqua, and was the leader of the settlement there, being a patentee. This may account for Samuel Maverick's interest at York.

EBEN PUTNAM.

Moses Maverick, of Marblehead (see page 8), married a daughter of Isaac Allerton, of the Mayflower notoriety.

The Maverick line to the Waltons will be—

1. The Reverend John Maverick, born 1576 or '77.
2. Elias, admitted to church, Dec. 9. 1632 or '33.
3. Sarah, born Dec. 20, 1640 or '41, married Samuel Walton[2], 1674.

INDEX.

The numbers are used for prominent members with their families.

THE WALTONS.

GOULD FAMILY.

J. P. WALTON'S FAMILY, II.

NUTTING FAMILY.

EDWARDS FAMILY.

MARVLE FAMILY.

TAYLOR FAMILY.

FLETCHER FAMILY.

FARR FAMILY.

PROCTOR FAMILY.

BROWN FAMILY.

HILL FAMILY.

OAKES FAMILY.

Index of Names Not Numbered or Included in Families.

FAMILY LINES.

FOR RECORDS.

[illegible]

Feb. 20 [illegible]

17 [illegible] 20